

NOTICE!!

These documents have been scanned!

Do not place un-scanned documents beneath this notice!

Do not remove this notice from this file!

GPO Jacket No. 560-102
Print Order 61540
Rise Business Services, LLC
Job=AZ15 4/30/2019



Box Number= AZ15009



Claim Begin-End: AMC443113-AMC443118

1 Initial Receipt



AZ15009-10

AMC450400-AMC453366

AMC #

DATE CLOSED**ADJ INITIAL**

REMARKS

[illegible]

United States Department of the Interior
Bureau of Land Management
DIV OF LANDS, MINRLS & ENERGY
ONE N CENTRAL AVE
PHOENIX, AZ 85004 -4427
Phone: 602-417-9200

Receipt

No: 3792961

Transaction #: 3900347

Date of Transaction: 03/24/2017

CUSTOMER:

GMV MINERALS (NEVEDA) LLC
280-1090 GEORGIA ST W
VANCOUVER, BC V6E 3V7 CA

ENTERED
APR 18 2017
BY: *Rafan*

LINE #	QTY	DESCRIPTION	REMARKS	UNIT PRICE	TOTAL
1	6.00	LOCATABLE MINERALS / MINING CLAIMS-NEW, UNADJUD, ONE OR MORE AUTH NOS / NEW MINING CLAIMS LOCATION FEE CASES: AMC443113/\$37.00, AMC443114/\$37.00, AMC443115/\$37.00, AMC443116/\$37.00, AMC443117/\$37.00, AMC443118/\$37.00		- n/a -	222.00
2	6.00	LOCATABLE MINERALS / MINING CLAIMS-NEW, UNADJUD, ONE OR MORE AUTH NOS / NEW MINING CLAIM PROCESSING FEE CASES: AMC443113/\$20.00, AMC443114/\$20.00, AMC443115/\$20.00, AMC443116/\$20.00, AMC443117/\$20.00, AMC443118/\$20.00		- n/a -	120.00
3	6.00	LOCATABLE MINERALS / MINING CLAIMS-NEW, UNADJUD, ONE OR MORE AUTH NOS / NEW MINING CLAIMS MAINTENANCE FEE CASES: AMC443113/\$155.00, AMC443114/\$155.00, AMC443115/\$155.00, AMC443116/\$155.00, AMC443117/\$155.00, AMC443118/\$155.00		- n/a -	930.00
TOTAL:					\$1,272.00

PAYMENT INFORMATION

1	AMOUNT:	1272.00	POSTMARKED:	N/A
	TYPE:	CHECK	RECEIVED:	03/24/2017
	CHECK NO:	03421		
	NAME:	FENNEMORE CRAIG PC 2394 E CAMELBACK RD STE 600 PHOENIX AZ 85016 US		

REMARKS

This receipt was generated by the automated BLM Collections and Billing System and is a paper representation of a portion of the official electronic record contained therein.

NOTICE!!

These documents have been scanned!

Do not place un-scanned documents beneath this notice!

Do not remove this notice from this file!

GPO Jacket No. 560-102
Print Order 61540
Rise Business Services, LLC
Job=AZ15 4/30/2019



Box Number= AZ15009



Claim Begin-End: AMC443113-AMC443118

2 Correspondence



AZ15009-10

AMC450400-AMC453366

**NO
DOCUMENTS
FOUND**

NO DOCUMENTS FOUND
NO DOCUMENTS FOUND

NOTICE!!

These documents have been scanned!

Do not place un-scanned documents beneath this notice!

Do not remove this notice from this file!

GPO Jacket No. 560-102
Print Order 61540
Rise Business Services, LLC
Job=AZ15 4/30/2019



Box Number= AZ15009



Claim Begin-End: AMC443113-AMC443118

3 Transfers



AZ15009-10

AMC450400-AMC453366

**NO
DOCUMENTS
FOUND**

NO DOCUMENTS FOUND
NO DOCUMENTS FOUND

NOTICE!!

These documents have been scanned!

Do not place un-scanned documents beneath this notice!

Do not remove this notice from this file!

GPO Jacket No. 560-102
Print Order 61540
Rise Business Services, LLC
Job=AZ15 4/30/2019



Box Number= AZ15009



Claim Begin-End: AMC443113-AMC443118

4 Annual Filings



AZ15009-10

AMC450400-AMC453366

430047
~~443113~~
443113

WHEN RECORDED, RETURN TO:

Marc A. Marra, Esq.
Fennemore Craig, P.C.
2394 East Camelback Road, Suite 600
Phoenix, Arizona 85016-3429

STATE OF ARIZONA)
) ss:
County of Maricopa)

**AFFIDAVIT OF ANNUAL CLAIM MAINTENANCE FEE PAYMENT AND
NOTICE OF INTENT TO HOLD MINING CLAIMS**

The undersigned Affiant, being duly sworn, deposes and states that:

1. I am a citizen of the United States and am at least eighteen (18) years of age;
2. I reside in the City of Phoenix, Maricopa County, Arizona;
3. I am an authorized agent for **GMV MINERALS (NEVADA) LLC**, a Nevada limited liability company ("*Claimant*"), whose address is Suite 280-1090 West Georgia Street, Vancouver, B. C., Canada V6E 3V7;
4. Claimant owns and maintains certain unpatented lode mining claims, placer mining claims, mill sites, and/or tunnel sites situated in Cochise County, Arizona as more particularly described on Exhibit A, which is attached hereto and incorporated herein by this reference (the "*Claims*");
5. Claimant is personally acquainted with the Claims;
6. Claimant intends to hold the Claims for the assessment year ending September 1, 2019;
7. Payment of the annual claim maintenance fee ("*Maintenance Fee*") of \$155.00 for every lode mining claim, mill site, and tunnel site, and \$155.00 for every 20 acres or portion thereof contained in each placer mining claim, has been made as evidenced by the Bureau of Land Management receipt, a copy of which is attached hereto and incorporated herein by this reference; and

NO. OF CLAIMS 8
AMOUNT \$1240.
RECEIPT NO. 4198343
INIT. CE

**** BLM-ASO****

JUN 28 2018

RAM

8. Payment of the Maintenance Fee has been made in lieu of recording an affidavit of performance of annual assessment work for the purpose of complying with the laws, rules and regulations of the United States and/or Arizona relating to owning, holding and maintaining the Claims.

Affiant executes this Affidavit of Annual Claim Maintenance Fee Payment and Notice of Intent to Hold Mining Claims on this 21st day of June, 2018.

Marc A. Marra, AUTHORIZED AGENT
Marc A. Marra, authorized agent

The foregoing Affidavit of Annual Claim Maintenance Fee Payment and Notice of Intent to Hold Mining Claims dated the 21st day of June, 2018, prepared for the benefit of GMV Minerals (Nevada) LLC, a Nevada limited liability company, consisting of a total of four (4) pages, was sworn, subscribed and acknowledged before me this 21st day of June, 2018, by Marc A. Marra, authorized agent of GMV Minerals (Nevada) LLC, a Nevada limited liability company, for and on behalf of the company.

IN WITNESS WHEREOF, I hereunto set my hand and official seal.

Charlene Sarich
Notary Public

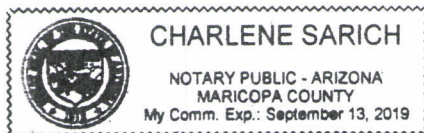

EXHIBIT A
TO AFFIDAVIT OF ANNUAL CLAIM MAINTENANCE FEE PAYMENT AND
NOTICE OF INTENT TO HOLD MINING CLAIMS

Unpatented mining claims and sites situated in the Turquoise (Courtland, Gleeson) Mining District, in Sections 5 and 9, Township 19 South, Range 25 East, G&SRB&M, Cochise County, Arizona, the names of which together with the document numbers of recording of the location notices, and amendments thereto, in the official records of said county, and the serial numbers assigned by the Arizona State Office of the Bureau of Land Management, are as follows:

No.	Name of Claim	Document No.	BLM Serial No.
1	Vicfract E	2014-21306	AMC430047
2	Vicfract W	2014-21307	AMC430048
3	GMV #1	2017-05878	AMC443113
4	GMV #2	2017-05879	AMC443114
5	GMV #3	2017-05880	AMC443115
6	GMV #4	2017-05881	AMC443116
7	GMV #5	2017-05882	AMC443117
8	GMV #6	2017-05883	AMC443118

All of said claims are located in Sections 5 and 9, Township 19 South, Range 25 East, G&SRB&M, Cochise County, Arizona.

8 claims @ \$155/claim = \$1,240.00

United States Department of the Interior
Bureau of Land Management
DIV OF LANDS, MINRLS & ENERGY
ONE N CENTRAL AVE
PHOENIX, AZ 85004 -4427
Phone: 602-417-9200

Receipt

No: 4198343

Transaction #: 4313201	
Date of Transaction: 06/27/2018	
CUSTOMER:	
	GMV MINERALS (NEVEDA) LLC 280-1090 GEORGIA ST W VANCOUVER, BC V6E 3V7 CA

LINE #	QTY	DESCRIPTION	REMARKS	UNIT PRICE	TOTAL
1	1.00	LOCATABLE MINERALS / MINING CLAIMS- NOT NEW-UNADJUD, ONE AUTH NO. ONLY / MINING CLAIM MONEY RECEIVED CASES: AMC430047/\$1240.00	2019 MAINT (8)	- n/a -	1240.00
TOTAL:					\$1,240.00

PAYMENT INFORMATION				
1	AMOUNT:	1240.00	POSTMARKED:	N/A
	TYPE:	CHECK	RECEIVED:	06/27/2018
	CHECK NO:	91360		
	NAME:	FENNEMORE CRAIG PC 2394 E CAMELBACK RD STE 600 PHOENIX AZ 85016 CA		

REMARKS
PAID BY FENNEMORE CRAIG IN TRUST FOR AND ON BEHALF OF GMV MINERALS (NEVEDA) LLC

This receipt was generated by the automated BLM Collections and Billing System and is a paper representation of a portion of the official electronic record contained therein.

430047

443113

WHEN RECORDED, RETURN TO:

Marc A. Marra, Esq.
Fennemore Craig, P.C.
2394 East Camelback Road, Suite 600
Phoenix, Arizona 85016-3429

STATE OF ARIZONA)
) ss:
County of Maricopa)

**AFFIDAVIT OF ANNUAL CLAIM MAINTENANCE FEE PAYMENT AND
NOTICE OF INTENT TO HOLD MINING CLAIMS**

The undersigned Affiant, being duly sworn, deposes and states that:

1. I am a citizen of the United States and am at least eighteen (18) years of age;
2. I reside in the City of Phoenix, Maricopa County, Arizona;
3. I am an authorized agent for GMV MINERALS (NEVADA) LLC, a Nevada limited liability company ("Claimant"), whose address is Suite 280-1090 West Georgia Street, Vancouver, B. C., Canada V6E 3V7;
4. Claimant owns and maintains certain unpatented lode mining claims, placer mining claims, mill sites, and/or tunnel sites situated in Cochise County, Arizona as more particularly described on Exhibit A, which is attached hereto and incorporated herein by this reference (the "Claims");
5. Claimant is personally acquainted with the Claims;
6. Claimant intends to hold the Claims for the assessment year ending September 1, 2018;
7. Payment of the annual claim maintenance fee ("Maintenance Fee") of \$155.00 for every lode mining claim, mill site, and tunnel site, and \$155.00 for every 20 acres or portion thereof contained in each placer mining claim, has been made as evidenced by the Bureau of Land Management receipt, a copy of which is attached hereto and incorporated herein by this reference; and

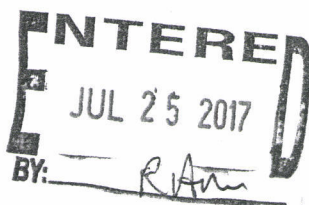

RECEIVED
BLM AZ STATE OFFICE
2017 JUL 24 A 11:37
PHOENIX, ARIZONA

8. Payment of the Maintenance Fee has been made in lieu of recording an affidavit of performance of annual assessment work for the purpose of complying with the laws, rules and regulations of the United States and/or Arizona relating to owning, holding and maintaining the Claims.

Affiant executes this Affidavit of Annual Claim Maintenance Fee Payment and Notice of Intent to Hold Mining Claims on this 24th day of July, 2017.

Marc A. Marra, AGENT
Marc A. Marra, authorized agent

The foregoing Affidavit of Annual Claim Maintenance Fee Payment and Notice of Intent to Hold Mining Claims dated the 24th day of July, 2017, prepared for the benefit of GMV Minerals (Nevada) LLC, a Nevada limited liability company, consisting of a total of three (3) pages, was sworn, subscribed and acknowledged before me this 24th day of July, 2017, by Marc A. Marra, authorized agent of GMV Minerals (Nevada) LLC, a Nevada limited liability company, for and on behalf of the company.

IN WITNESS WHEREOF, I hereunto set my hand and official seal.

Charlene Sarich
Notary Public

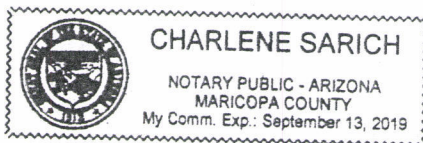

RECEIVED
BLM AZ STATE OFFICE
2017 JUL 24 A 11:38
PHOENIX, ARIZONA

EXHIBIT A
TO AFFIDAVIT OF ANNUAL CLAIM MAINTENANCE FEE PAYMENT AND
NOTICE OF INTENT TO HOLD MINING CLAIMS

The unpatented mining claims and sites described herein are situated in the Turquoise (Courtland, Gleeson) Mining District, Cochise County, Arizona. The names of the claims and sites, and document numbers of recording of the Location Notices, are of record in the official records of said county. The Bureau of Land Management serial numbers are filed at Phoenix, Arizona.

No.	Name of Claim	Document No.	BLM Serial No.
1	Vicfract E	2015-21306	AMC430047
2	Vicfract W	2015-21307	AMC430048
3	GMV #1	2017-05878	AMC443113
4	GMV #2	2017-05879	AMC443114
5	GMV #3	2017-05880	AMC443115
6	GMV #4	2017-05881	AMC443116
7	GMV #5	2017-05882	AMC443117
8	GMV #6	2017-05883	AMC443118

All of said claims are located in Sections 5 and 9, Township 19 South, Range 25 East, G&SRB&M.

8 claims @ \$155/claim = \$1,240.00

RECEIVED
BLM AZ STATE OFFICE
2011 JUL 24 A 11: 38
PHOENIX, ARIZONA

United States Department of the Interior
Bureau of Land Management
DIV OF LANDS, MINRLS & ENERGY
ONE N CENTRAL AVE
PHOENIX, AZ 85004 -4427
Phone: 602-417-9200

Receipt

No: 3901164

Transaction #: 4010508	
Date of Transaction: 07/24/2017	
CUSTOMER:	
	FENNEMORE CRAIG PC 2394 E CAMELBACK RD STE 600 PHOENIX, AZ 85016-9077 US

LINE #	QTY	DESCRIPTION	REMARKS	UNIT PRICE	TOTAL
1	1.00	LOCATABLE MINERALS / MINING CLAIMS- NOT NEW-UNADJUD, ONE AUTH NO. ONLY / MINING CLAIM MONEY RECEIVED CASES: AMC430047/\$1240.00	2018 MAINT/8	- n/a -	1240.00
TOTAL:					\$1,240.00

PAYMENT INFORMATION				
1	AMOUNT:	1240.00	POSTMARKED:	N/A
	TYPE:	CHECK	RECEIVED:	07/24/2017
	CHECK NO:	90963		
	NAME:	FENNEMORE CRAIG PC 2394 E CAMELBACK RD STE 600 PHOENIX AZ 85016-9077 US		

REMARKS
PAID BY FENNEMORE CRAIG IN TRUST FOR AND ON BENEFIT OF GMV MINERALS (NEVADA) LLC

This receipt was generated by the automated BLM Collections and Billing System and is a paper representation of a portion of the official electronic record contained therein.

NOTICE!!

These documents have been scanned!

Do not place un-scanned documents beneath this notice!

Do not remove this notice from this file!

GPO Jacket No. 560-102
Print Order 61540
Rise Business Services, LLC
Job=AZ15 4/30/2019



Box Number= AZ15009



Claim Begin-End: AMC443113-AMC443118

5 Miscellaneous



AZ15009-10

AMC450400-AMC453366

FENNEMORE CRAIG, P.C.

2394 East Camelback Road, Suite 600
Phoenix, Arizona 85016-3429
(602) 916-5000

Marc A. Marra
Direct Phone: (602) 916-5450
Direct Fax: (602) 916-5650
mmarra@fclaw.com

Law Offices
Denver (303) 291-3200
Las Vegas (702) 692-8000
Nogales (520) 281-3480
Phoenix (602) 916-5000
Reno (775) 788-2200
Tucson (520) 879-6800

March 24, 2017

BY HAND DELIVERY

Bureau of Land Management
Arizona State Office
One North Central Avenue, Suite 800
Phoenix, Arizona 85004-4427

RECEIVED
BLM AZ STATE OFFICE
2017 MAR 24 P 2:02
PHOENIX, ARIZONA

Re: Location Notices for Six (6) Unpatented Lode Mining Claims;
GMV Minerals (Nevada) LLC; AZA-037187

Dear Sir or Madam:

We represent GMV Minerals (Nevada) LLC ("GMV") in certain legal matters. GMV recently located six (6) unpatented lode mining claims in Cochise County, Arizona claiming locatable minerals entirely within the boundaries of Lot 1 and the SE/4NE/4 of Section 5, Township 19 South, Range 25 East, G&SRB&M. Attached at Tab A are six (6) original signature Location Notices for Lode Mining Claims (each a "Location Notice") ordered in increasing claim name number sequence (starting with GMV #1 and ending with GMV #6).

We note that the first three (3) claims (i.e., GMV #1, GMV #2 and GMV #3) concern split estate locatable minerals situated entirely within the boundaries of Lot 1, and that the State of Arizona is the present day surface estate owner. Because Lot 1 was patented pursuant to Section 8 of the Taylor Grazing Act (see Patent No. 1125006), GMV *is not* required to comply with 43 C.F.R. Part 3838, the Notice of Intent to Locate Mining Claims ("NOITL") regulations.

We further note that the last three (3) claims (i.e., GMV #4, GMV #5 and GMV #6) concern split estate locatable minerals situated entirely within the boundaries of the SE/4NE/4, and that Ms. K. B. Graham is the present day surface estate owner. Because the SE/4NE/4 was patented pursuant to the Stock Raising Homestead Act (see Patent No. 871601), GMV *is* required to comply with the NOITL regulations. With respect to the location of these claims, GMV has fully complied with the NOITL regulations. Your offices serialized the NOITL submissions and approval as case file AZA-037187. For purposes of clarity, and for the avoidance of any doubt with respect to GMV's compliance with the NOITL regulations, GMV

FENNEMORE CRAIG, P.C.

BY HAND DELIVERY

Bureau of Land Management

March 24, 2017

Page 2

has included the case file reference on the face of the Location Notices for each of these three (3) claims. In addition, copies of the submissions and approval documents are attached herein for reference.

We request that you (i) date stamp each Location Notice as received by BLM in the order as attached at Tab A, (ii) stamp each Location Notice with the Arizona Mining Claim serial number as assigned by BLM in the order as attached (i.e., starting with starting with GMV #1 and ending with GMV #6), and (iii) return the original Location Notices to me for subsequent recording in Cochise County, Arizona records. GMV will provide BLM with a copy of the Cochise County recorded version of each Location Notice in due course.

Also attached hereto is a check in the amount of \$1,272.00 for the required processing, location, and initial maintenance fees (i.e., 6 claims @ \$20/claim processing fee + \$37/claim location fee + \$155/claim initial maintenance fee).

Please do not hesitate to contact me by telephone at 602-916-5450 or by email at mmarra@fclaw.com if you have any questions.

Sincerely,

FENNEMORE CRAIG, P.C.



Marc A. Marra

Attachments

12720932

RECEIVED
BLM AZ STATE OFFICE
2017 MAR 24 P 2:02
PHOENIX, ARIZONA

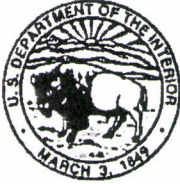

United States Department of the Interior

BUREAU OF LAND MANAGEMENT

Arizona State Office

One North Central Avenue, Suite 800

Phoenix, Arizona 85004-4427

www.blm.gov/az/



In Reply Refer To:
3814 (9200) AT
AZA37187

FED EX No. 7785 9986 6023

GMV Minerals (Nevada) LLC
Attention: Ian Klassen, President
Suite 280-1090 West Georgia Street
Vancouver, BC Canada V6E3V7

RECEIVED
BLM AZ STATE OFFICE
2017 MAR 24 P 2:02
PHOENIX, ARIZONA

Dear Mr. Klassen:

On February 10, 2017, the Bureau of Land Management (BLM), Arizona State Office, received your Notice of Intent to Locate Mining Claims (NOITL) under the Stock Raising Homestead Act of 1916, 43 U.S.C. 29, as amended by Public Law 103-23, April 16, 1993.

The notice was assigned serial number AZA37187. You **must** refer to this serial number in any correspondence with the BLM and when filing your new mining claim location notice(s).

When filing a NOITL, both statutory and regulatory requirements must be met. In order for the segregation period to begin, all statutory requirements must be met. Your NOITL has been reviewed and all necessary statutory and regulatory requirements have been met. Therefore, the 90-day segregation period for this NOITL began February 11, 2017, and will continue for a period of 90 days, ending May 12, 2017.

We received the certified card showing proof of notification of the NOITL to the surface owner. Based on the signature date of February 17, 2017, the authorized exploration period for AZA37187 will begin March 19, 2017, and will end May 12, 2017. Any mining claims must be located between these dates.

Claimants are allowed to exercise their Federal right of location of claims, and to enter upon land where the surface is private and the minerals are reserved under the Stock Raising Homestead Act of 1916, as amended by Public Law 103-23, April 16, 1993. Exploration is subject to the requirements of 43 CFR 3838.15. You may explore for minerals using casual use methods only. No mechanized equipment may be used to explore for minerals or to locate the claims.

The Interior Board of Lands Appeals 162 IBLA 245, 261, addresses recreational mining on Stock Raising Homestead Act (SRHA) lands. The decision states that whatever rights are obtained through location of a mining claim on SRHA lands does not provide... "the claimant with a recreational opportunity that is superior to the uses the owner of the surface might make of the land." The reservation of the right to the mineral estate does not reserve to anyone locating a mining claim a right to recreate on the surface. Before any mining can take place you must either have the permission from the surface owner or have an approved Plan of Operations, pursuant to 43 CFR 3809, from the BLM.

If additional information is required regarding this NOITL, please contact Amy Thrower at 602-417-9334.

Sincerely,

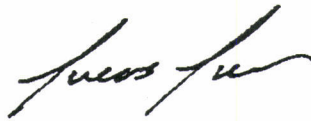

Lucas Lucero
Deputy State Director
Lands, Minerals and Energy

RECEIVED
BLM AZ STATE OFFICE
2011 MAR 24 P 2:02
PHOENIX, ARIZONA

FENNEMORE CRAIG, P.C.

2394 East Camelback Road, Suite 600
Phoenix, Arizona 85016-3429
(602) 916-5000

Marc A. Marra

Direct Phone: (602) 916-5450
Direct Fax: (602) 916-5650
mmarra@fclaw.com

Law Offices

Denver (303) 291-3200
Las Vegas (702) 692-8000
Nogales (520) 281-3480
Phoenix (602) 916-5000
Reno (775) 788-2200
Tucson (520) 879-6800

February 23, 2017

VIA HAND DELIVERY

Bureau of Land Management
Arizona State Office
One North Central Avenue
Suite 800
Phoenix, AZ 85004-4427

RECEIVED
BLM AZ STATE OFFICE
2017 MAR 24 P 2:02
PHOENIX, ARIZONA

Re: AZA-037187; Proof of Service of Notice of Intent to Locate Mining Claims;
SE/4NE/4, Section 5, Township 19 South, Range 25 East, G&SRB&M,
Cochise County, Arizona

To Whom it May Concern:

In accordance with 43 C.F.R. Part 3838, enclosed please find a copy of a Notice of Intent to Locate Mining Claims ("NOITL") that was served on Ms. K. B. Graham, the owner of the surface of the SE/4NE/4, Section 5, Township 19 South, Range 25 East, G&SRB&M, Cochise County, Arizona. The NOITL was previously filed with BLM on February 10, 2017 and assigned case file AZA-037187. The NOITL was delivered, accepted and received by Ms. K. B. Graham on February 17, 2017, as evidenced by the enclosed copy of the return receipt for certified mail.

Please do not hesitate to contact me by telephone at (602) 916-5450 or via email at mmarra@fclaw.com if you have any questions or require additional information.

Sincerely,

FENNEMORE CRAIG, P.C.

Marc A. Marra

Marc A. Marra

Enclosures

cc: Ian Klassen, GMV Minerals (Nevada) LLC (via email)
Dave Webb, DRW Geological Consultants Ltd. (via email)
Jody Stone, Hoskin Ryan Consultants, Inc. (via email)
Dawn G. Meidinger, Esq.
File

RECEIVED
BLM AZ STATE OFFICE
2017 FEB 23 P 1:40
PHOENIX, ARIZONA

USPS TRACKING#

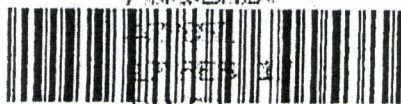

9590 9403 0978 5271 8149 80



First-Class Mail
Postage & Fees Paid
USPS
Permit No. G-10

United States
Postal Service

RMV 2-10-17

• Sender: Please print your name, address, and ZIP+4® in this box •

MARC MARRA
FENNEMORE CRAIG, P.C.
2394 EAST CAMELBACK
SUITE 600
PHOENIX, AZ 85016-3429

5-907750



SENDER: COMPLETE THIS SECTION

- Complete items 1, 2, and 3.
- Print your name and address on the reverse so that we can return the card to you.
- Attach this card to the back of the mailpiece, or on the front if space permits.

1. Article Addressed to:

MS K B GRAHAM
PO BOX 709
PEARCE AZ 85625



9590 9403 0978 5271 8149 80

2. Article Number (Transfer from service label)

7015 0640 0006 1635 5153

COMPLETE THIS SECTION ON DELIVERY

A. Signature

X

1/24/17
K A J

☐ Agent☒ Addressee

B. Received by (Printed Name)

K A J
Graham

C. Date of Delivery

2-17-17

D. Is delivery address different from item 1?

☐ Yes

If YES, enter delivery address below:

☒ No

3. Service Type

- ☒ Adult Signature
- ☐ Adult Signature Restricted Delivery
- ☐ Certified Mail®
- ☐ Certified Mail Restricted Delivery
- ☐ Collect on Delivery
- ☐ Collect on Delivery Restricted Delivery
- ☐ Insured Mail
- ☐ Insured Mail Restricted Delivery (over \$500)

- ☐ Priority Mail Express®
- ☐ Registered Mail™
- ☐ Registered Mail Restricted Delivery
- ☐ Return Receipt for Merchandise
- ☐ Signature Confirmation™
- ☐ Signature Confirmation Restricted Delivery

PS Form 3811, July 2015 PSN 7530-02-000-9053

Domestic Return Receipt

PHOENIX, ARIZONA
2017 FEB 23 P 1:40
RECEIVED
BLM AZ STATE OFFICE

RECEIVED
PLM AZ STATE OFFICE
2017 MAR 24 P 2:02
PHOENIX, ARIZONA

FENNEMORE CRAIG, P.C.

2394 East Camelback Road, Suite 600
Phoenix, Arizona 85016-3429
(602) 916-5000

Marc A. Marra
Direct Phone: (602) 916-5450
Direct Fax: (602) 916-5650
mmarra@fclaw.com

Law Offices
Denver (303) 291-3200
Las Vegas (702) 692-8000
Nogales (520) 281-3480
Phoenix (602) 916-5000
Reno (775) 788-2200
Tucson (520) 879-6800

February 10, 2017

VIA HAND DELIVERY

Bureau of Land Management
Arizona State Office
One North Central Avenue, Suite 800
Phoenix, AZ 85004-4427

Re: Notice of Intent to Locate Mining Claims; SE/4NE/4, Section 5, Township 19 South,
Range 25 East, G&SRB&M, Cochise County, Arizona

To Whom it May Concern:

On behalf of GMV Minerals (Nevada) LLC, please find enclosed the following for filing:

1. Notice of Intent to Locate Mining Claims (a "NOITL") on lands patented under the Stock Raising Homestead Act of 1916 regarding the SE/4NE/4, Section 5, Township 19 South, Range 25 East, G&SRB&M, Cochise County, Arizona. Note that in compliance with 43 C.F.R. Part 3838, the NOITL includes a Cochise County Assessor Property Profile Report and County Assessor's Map as evidence of surface ownership by Ms. K. B. Graham, and a map depicting the parcel and access routes.

2. Check in the amount of \$30.00 to cover the applicable filing fee.

Please do not hesitate to contact me by telephone at (602) 916-5450 or via email at mmarra@fclaw.com if you have any questions or require additional information.

Sincerely,

FENNEMORE CRAIG, P.C.

Marc A. Marra
Marc A. Marra

Enclosures

cc: Ian Klassen, GMV Minerals (Nevada) LLC (via email)
Dave Webb, DRW Geological Consultants Ltd. (via email)
Jody Stone, Hoskin Ryan Consultants, Inc. (via email)
Dawn G. Meidinger, Esq.
File

12494266

RECEIVED
BLM AZ STATE OFFICE
2017 MAR 24 P 2:02
PHOENIX, ARIZONA

RECEIVED
BLM AZ STATE OFFICE
2017 FEB 10 A 9:23
PHOENIX, ARIZONA

RECEIVED
BLM AZ STATE OFFICE

FENNEMORE CRAIG, P.C.

2394 East Camelback Road, Suite 600
Phoenix, Arizona 85016-3429
(602) 916-5000

Marc A. Marra
Direct Phone: (602) 916-5450
Direct Fax: (602) 916-5650
mmarra@fcclaw.com

Law Offices
Denver (303) 291-3200
Las Vegas (702) 692-8000
Nogales (520) 281-3480
Phoenix (602) 916-5000
Reno (775) 788-2200
Tucson (520) 879-6800

February 10, 2017

BY CERTIFIED MAIL -- RETURN RECEIPT REQUESTED

Ms. K. B. Graham
P.O. Box 709
Pearce, AZ 85625

Re: Notice of Intent to Locate Mining Claims; SE/4NE/4, Section 5, Township 19 South, Range 25 East, G&SRB&M, Cochise County, Arizona

Dear Ms. Graham:

This office is assisting GMV Minerals (Nevada) LLC in complying with the requirements of the 1993 Amendments to the Stock Raising Homestead Act to locate mining claims in the Southeast Quarter of the Northeast Quarter (SE/4NE/4), Section 5, Township 19 South, Range 25 East, G&SRB&M, Cochise County, Arizona. The statute and implementing regulations require that you be given notice of this action by certified mail. Under the applicable provisions of the act you have the right to review any plans of operation submitted by the mineral claimant as well as other rights that are detailed in 43 U.S.C. § 299.

If you would like to have copies of the statute and the applicable regulations, please do not hesitate to call me and I will see that they are furnished to you.

Sincerely,

FENNEMORE CRAIG, P.C.

Marc A. Marra
Marc A. Marra

Enclosure

cc: Michael Urman, Esq., DeConcini McDonald Yetwin & Lacy (via email)
Ian Klassen, GMV Minerals (Nevada) LLC (via email)
Dave Webb, DRW Geological Consultants, Inc. (via email)
Jody Stone, Hoskin Ryan Consultants, Inc. (via email)
Dawn G. Meidinger, Esq.
File

12494247

RECEIVED
BLM AZ STATE OFFICE
2017 MAR 24 P 2:09
PHOENIX, ARIZONA

RECEIVED
BLM AZ STATE OFFICE
2017 FEB 10 A 9:24
PHOENIX, ARIZONA

RECEIVED
BLM AZ STATE OFFICE
2017 FEB 23 P 1:41

UNITED STATES
DEPARTMENT OF THE INTERIOR
BUREAU OF LAND MANAGEMENT

AZA-37187

FORM APPROVED
OMB NO. 1004-0114
Expires: October 31, 2016

NOTICE OF INTENT TO LOCATE A LODE OR PLACER MINING CLAIM(S)
AND/OR A TUNNEL SITE(S)
ON LANDS PATENTED UNDER THE STOCK RAISING HOMESTEAD ACT OF 1916,
AS AMENDED BY THE ACT OF APRIL 16, 1993

Homestead Patent Number
871601 (July 10, 1922)

TO ALL WHOM IT MAY CONCERN:

This notice is filed under Public Law No. 103-23 of April 16, 1993 (107 Stat. 60), entitled "An Act to amend the Stock Raising Homestead Act to resolve certain problems regarding subsurface estates, and for other purposes." The undersigned places all interested parties on notice that, within 90 days of filing this notice with the Bureau of Land Management (BLM) and after 30 days from the date of receipt of a copy of this notice by the surface owner(s) of a record, the undersigned intends to enter the lands described below to explore for a valuable mineral deposit(s) and to locate a mining claim(s), and/or tunnel site(s), as provided under the mining laws of the United States (30 U.S.C. 22, et seq.). The area covered by this notice and all other notices filed by the undersigned and any affiliate(s) of the undersigned, and which continue to be in effect on the date of this filing does not exceed 6,400 acres of such land in any one State and 1,280 acres of such land for a single entity. This notice, for a single State and surface of ownership, covers the following lands:

1/4	SECTION	TOWNSHIP	RANGE	MERIDIAN
SE1/4NE1/4	5	19 South	25 East	281 SRB&M
				2011 MAR 24 P 2:02
				RECEIVED
				BLM AZ STATE OFFICE
				PHOENIX, ARIZONA

In Cochise

County, State of Arizona

Total acres under this notice 40

Name and mailing address of affected surface owner(s):

Ms. K. B. Graham

P.O. Box 709 doscabezas@msn.com

Pearce, AZ 85625 (520) 642-9348 & (520) 507-5655

Name and mailing address of person filing this notice:

Mr. Ian Klassen, President / GMV Minerals (Nevada) LLC

Suite 280-1090 West Georgia Street / Vancouver, BC

Canada V6E3V7 / (604)899-0106;ian@lmkmanagement.com

Brief description of the proposed casual use exploration activities (i.e., activities that cause no more than a minimal disturbance to the surface resources and do not involve the use of mechanized earth-moving equipment, explosives, the construction of access roads, drill pads, or the use of toxic or hazardous materials):

Soil sampling, rock chip sampling, geological, geophysical and geochemical surveys, and claim staking.

PHOENIX, ARIZONA

2011 FEB 23 P 1:41

Date(s) on which such activities will take place: March 13, 2017 through May 12, 2017

(Continued on page 2)

RECEIVED
BLM AZ STATE OFFICE
2011 FEB 10 A 9:28
PHOENIX, ARIZONA

RECEIVED

Attached is a map showing the existing access routes proposed to be used for casual use exploration purposes, primary areas of interest, and types of activities to be conducted.

The above described activities will be managed by:

Name SEE ATTACHED LIST (form lacks sufficient space)

Mailing Address _____

Phone Number (include area code) _____

Dated this 9th day of February, 20 17.

Signature of:

(Person)

(Affiliate)

18 U.S.C. 1001 and 43 U.S.C. 1212 make it a crime for any person knowingly and willfully to make to any department or agency of the United States any false, fictitious or fraudulent statements or representations as to any matter within its jurisdiction.

NOTICES

The Privacy Act and 43 CFR 2.48(d) require that you be furnished with the following information in connection with the information requested by this form.

AUTHORITY: 43 U.S.C. 299(b) and 43 CFR subpart 3814 and part 3838 permit collection of the information requested by this form.

PRINCIPAL PURPOSE: The BLM will use the information you provide to verify that you have complied with the pre-location requirements at 43 U.S.C. 299(b) and 43 CFR subpart 3814 and part 3838, and are therefore qualified to locate and record mining claims on land patented under the Stock Raising Homestead Act.

ROUTINE USES: The BLM will only disclose this information in accordance with the provisions at 43 CFR 2.56(b) and (c).

EFFECT OF NOT PROVIDING INFORMATION: Disclosure of the requested information is required by 43 U.S.C. 299(b) and 43 CFR subpart 3814 and part 3838 for mining claimants who desire to locate a mining claim or tunnel site on land previously patented under the Stock Raising Homestead Act. Failure to comply and submit all the requested information or to complete this form will delay the BLM's processing of the form or may preclude the BLM's acceptance of your notice of intent to locate (NOITL) a mining claim or site on lands patented under the Stock Raising Homestead Act. Failure to comply with the requirements of 43 U.S.C. 299(b) and 43 CFR subpart 3814 and part 3838 will void your NOITL. Mining claims or sites located under a void NOITL are null and void from the beginning and will be cancelled by the BLM.

The Paperwork Reduction Act requires us to tell you that:

The BLM collects this information to determine whether or not you are qualified to locate a lode or placer mining claim and/or tunnel site on lands patented under the Stock Raising Homestead Act.

Submission of the requested information is necessary to obtain or retain a benefit.

You do not have to respond to this or any other Federal agency-sponsored information collection unless it displays a currently valid OMB control number.

BURDEN HOURS STATEMENT: Public reporting burden for this form is estimated to average 25 minutes per response, including the time for reviewing instructions, gathering and maintaining data, and completing and reviewing the form. You may submit comments regarding the burden estimate or any other aspect of this form to: U.S. Department of the Interior, Bureau of Land Management (1004-0114), Bureau Information Collection Clearance Officer (WO-630), 1849 C St., N.W., Mail Stop 401 LS, Washington, D.C. 20240.

**ATTACHMENT TO NOITL
CONCERNING SRHA PATENT NO. 871601 (JULY 10, 1922)**

The above described activities will be managed by:

**Mr. David R. Webb, Principal
DRW Geological Consultants Ltd.
1909 108 West Cordova St.
Vancouver, BC Canada V6B 0G5
(604) 574-7536 & (604) 818-1400
dave@drwgcl.com**

and/or

**Mr. Jody Stone, Survey Manager, Prescott Office
Hoskin Ryan Consultants, Inc.
147 Grove Avenue, Suite A
Prescott, AZ 86301
(928) 445-5595
jstone@hoskinryan.com**

**RECEIVED
BLM AZ STATE OFFICE
2011 MAR 24 P 2:02
PHOENIX, ARIZONA**

**RECEIVED
BLM AZ STATE OFFICE
2011 FEB 23 P 1:41
PHOENIX, ARIZONA**

**RECEIVED
BLM AZ STATE OFFICE
2011 FEB 10 A 9:24
PHOENIX, ARIZONA**

Phoenix 032514.

The United States of America,

To all to whom these presents shall come, Greeting:

WHEREAS, a Certificate of the Register of the Land Office at **Phoenix, Arizona,**

has been deposited in the General Land Office, whereby it appears that, pursuant to the Act of Congress of May 20, 1862, "To Secure Homesteads to Actual Settlers on the Public Domain," and the acts supplemental thereto, the claim of **Charles L. McKinney**

has been established and duly consummated, in conformity to law, for the **southeast quarter of the northeast quarter of Section five and the Lots one, two, three and four and the south half of the northwest quarter of Section four in Township nineteen south of Range twenty-five east of the Gila and Salt River Meridian, Arizona, containing three hundred thirty-three acres and sixteen hundredths of an acre,**

according to the Official Plat of the Survey of the said Land, returned to the GENERAL LAND OFFICE by the Surveyor-General:

NOW KNOW YE, That there is, therefore, granted by the UNITED STATES unto the said claimant the tract of Land above described; TO HAVE AND TO HOLD the said tract of Land, with the appurtenances thereof, unto the said claimant and to the heirs and assigns of the said claimant forever subject to any vested and accrued water rights for mining, agricultural, manufacturing, or other purposes, and rights to ditches and reservoirs used in connection with such water rights, as may be recognized and acknowledged by the local customs, laws, and decisions of courts; and there is reserved from the lands hereby granted, a right of way thereon for ditches or canals constructed by the authority of the United States. Excepting and reserving, however, to the United States all the coal and other minerals in the lands so entered and patented, together with the right to prospect for, mine, and remove the same pursuant to the provisions and limitations of the Act of December 29, 1916 (39 Stat., 862).

IN TESTIMONY WHEREOF, I, **Warren G. Harding,**

President of the United States of America, have caused these letters to be made Patent, and the seal of the General Land Office to be hereunto affixed.

GIVEN under my hand, at the City of Washington, the **TENTH**

(SEAL.)

day of **JULY** In the year of our Lord one thousand nine hundred and **TWENTY-TWO** and of the Independence of the United States the one hundred and **FORTY-SEVENTH.**

By the President:

By

Warren G. Harding
Viola P. Pugh, Secretary
W. P. Le Roy
 Recorder of the General Land Office.

RECORD OF PATENTS: Patent Number. **871601**

RECEIVED
BLM AZ STATE OFFICE

2017 MAR 24 P 2:02

RECEIVED
BLM AZ STATE OFFICE

2017 FEB 23 P 1:41

RECEIVED
BLM AZ STATE OFFICE

2017 FEB 10 A 9:24

PHOENIX, ARIZONA

PHOENIX, ARIZONA

PHOENIX, ARIZONA

TOWNSHIP 19 SOUTH RANGE 25 EAST OF THE GILA & SALT RIVER MERIDIAN, ARIZONA

SECS	SUBDIVISION																Acres	Kind of Entry or Purpose	Serial Number or Order Number	Action Date	Remarks		
	NE 1/4				NW 1/4				SW 1/4				SE 1/4									Lots	Other Description
	NE	NW	SW	SE	NE	NW	SW	SE	NE	NW	SW	SE	NE	NW	SW	SE							
	For orders affecting disposal or use of unidentifiable lands withdrawn for dissipation, minerals, water, and/or other public purposes, and Indian treaties, refer to index to Miscellaneous Documents																						
																	MS 2607,	4.999	PATENT / ME	546002	9/22/1916		
32																							
33																	MS 3241;	8.725	PATENT / ME	604726	10/23/1917		
17	X	X																80.00	HE	PH-X-038270	2/13/1918	REL 3/31/1919;	
4													X	X	X	X		160.00	SRHE	PH-X-032434	12/4/1918	CANC 2/7/1924;	
9		X	X		X	X		X	X	X	X	X					175 24E;	360.00	SRHE	PH-X-033915	12/9/1918	CANC 4/12/1924;	
14													X	X	X								
22	X																						
23	X	X			X	X												320.00	SRHE	PH-X-033076	12/10/1918	REL 2/11/1921;	
4			X	X													80.00	SRHE	PH-X-032436	3/14/1919	CANC 5/27/1924;		
31																							
32																	MS 3406;	10.174	PATENT / ME	686629	6/17/1919		
30	X	X	X	X													160.00	SS PAYMENT OF BONDS	19	8/30/1919	175 26E;		
6			X				X	X	X	X	X	X					195 24E;	280.00	SRHE	PH-X-033032	9/25/1919	PART REL; REL 8/30/1920;	
30					X	X	X	X									160.00	PATENT / HE	730339	1/29/1920	195 24E;		
30								X	X	X	X												
31					X			X									240.00	PATENT / HE	741182	3/22/1920			
31																	31.81	PATENT / HE	756490	6/14/1920			
7							X	X	X	X	X	X	X	X	X		320.00						
8								X									40.00	PATENT / SRHE	756795	6/16/1920	195 24E;		
31																	MS 3540;	16.423	PATENT / ME	773104	9/14/1920		
31																	MS 3539;	20.66	PATENT / ME	774018	9/22/1920		
6			X										X				234.19	L	38	11/13/1920	165 23E;		
32																	MS 3428;	50.91	PATENT / ME	782856	11/19/1920	205 25E;	
31								X	X	X							120.00	PATENT / HE	785778	12/10/1920	205 24E;		
7				X	X	X	X										160.00	L	43	4/2/1921	21N 8W;		
																	MS 2645;	16.06	PATENT / ME	967372	6/14/1922		
4						X	X																
5			X														333.16	PATENT / SRHE	871601	7/10/1922			
7	X	X	X	X													160.00	L	60	6/5/1922	14N 15W;		

RECEIVED
ILM AZ STATE OFFICE
201 FEB 10 A 9:24
PHOENIX, ARIZONA

2017 FEB 23 P 1:41

RECEIVED
BLM AZ STATE OFFICE

2017 MAR 24 P 2:02

RECEIVED
BLM AZ STATE OFFICERECEIVED
BLM AZ STATE OFFICE
2017 FEB 10 A 9:24
PHOENIX, ARIZONA

PHOENIX, ARIZONA

Location of SENE Section 5 Lands, T19S R25E Cochise County, Az, USA

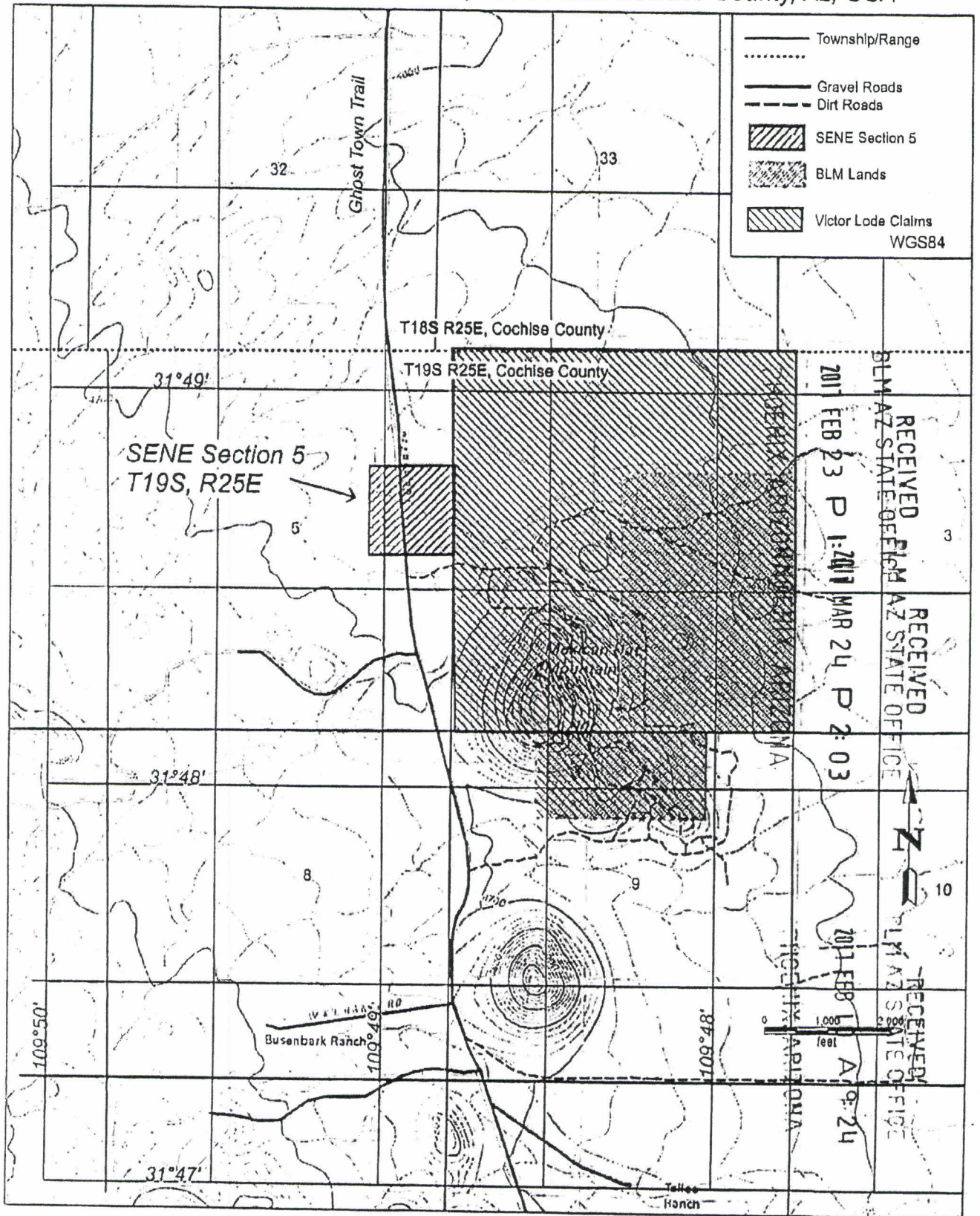

COCHISE COUNTY ASSESSOR PROPERTY PROFILE REPORT TAX YEAR 2017

Account #: R000044139

Parcel #: 112-24-001

Report Date: 12/19/2016

Initials: RTHOMAS

Acct Type: Agricultural

of Imps: 11

Tax District: 2200

LEA: 0601

PUC: 4717

Status: A

Owner's Name and Address

GRAHAM K B
PO BOX 709
PEARCE, AZ 85625

Property Address

11980 N GLEESON PEARCE RD
ELFRIDA, AZ 85610

Adjustments / Districts

Code	Units
A2 X	0

Sales Summary

Sale Date	Sale Price	Deed Type	Reception #	Book	Page	Grantor
-----------	------------	-----------	-------------	------	------	---------

Legal / Subdivision

LOTS 3 4 & S2NW & LOTS 1 2 & SW 453.16AC SEC 4 19 25; SENW & S2NE & NESW & S2SW & SE 400AC SEC 5 19 25; LOTS 34 104.40AC SEC 5 19 25; LOT 1 51.85AC SEC 6 19 25; S2 320AC SEC 7 19 25; ALL SEC 8 19 25 640AC; N2NE & LOT 8 118.41AC SEC 17 19 25; NW & N2NE & SWNE SEC 18 19 25 2367.82AC

Land Valuation Summary

Land Type	Legal Class	Value By	# of Units	Measure	Value/Unit	FCV	Asmt %	Assessed Val
Agricultural	02RLA	Producing	1515.4048	Acres	13.22	\$20,038	15.0%	\$3,006
Residential	03L	Producing	852.4152	Acres	13.22	\$11,271	10.0%	\$1,127
Land Subtotal:						\$31,309		\$4,133

Improvement Valuation Summary

Imp#	Property Type	Occupancy	Legal Class	FCV	Asmt %	Assessed Val
1	Residential	Single Family Residential	02RI	\$14,533	15.0%	\$2,180
1	Residential	Single Family Residential	02RI	\$66,204	10.0%	\$6,620
2	Residential	Single Family Residential	02RI	\$1,846	15.0%	\$277
2	Residential	Single Family Residential	03L	\$8,411	10.0%	\$841
3	Residential	Single Family Residential	02RI	\$1,354	15.0%	\$203
3	Residential	Single Family Residential	03I	\$6,168	10.0%	\$617
4	Commercial	Farm Utility Building	02RI	\$1,527	15.0%	\$229
4	Commercial	Farm Utility Building	03I	\$6,957	10.0%	\$696
5	Commercial	Barn	02RI	\$1,282	15.0%	\$192

5	Commercial	Barn	03I	\$5,842	10.0%	\$584
6	Commercial	Barn	02RI	\$436	15.0%	\$65
6	Commercial	Barn	03I	\$1,984	10.0%	\$198
7	Commercial	Shed - Hay	02RI	\$1,356	15.0%	\$203
7	Commercial	Shed - Hay	03I	\$6,175	10.0%	\$618
8	Mobile Home	Mobile Home Room Addition	02RI	\$2,153	15.0%	\$323
8	Mobile Home	Mobile Home Room Addition	03I	\$9,810	10.0%	\$981
9	Residential	Residential Yard Improvements	02RI	\$1,032	15.0%	\$155
10	Mobile Home	Mobile Home Yard Improvements	02RI	\$731	15.0%	\$110
10	Mobile Home	Mobile Home Yard Improvements	03I	\$3,332	10.0%	\$333
11	Mobile Home	Mobile Home Room Addition	02RI	\$5,029	15.0%	\$754
11	Mobile Home	Mobile Home Room Addition	03I	\$22,909	10.0%	\$2,291
Improvement Subtotal:				\$169,071		\$18,470

Total Property Value

FCV	\$200,380	Total FCV	\$200,380	Exempt	\$0	Asmt	11.3%	Net Assd Val	\$22,604
LPV	\$200,380	Total LPV	\$200,380	Exempt	\$0	Asmt	11.3%	Net Assd Val	\$22,604

RECEIVED
BLM AZ STATE OFFICE
2017 FEB 10 A 9 24
PHOENIX, ARIZONA

RECEIVED
BLM AZ STATE OFFICE
2017 MAR 24 P 2:03
PHOENIX, ARIZONA

RECEIVED
BLM AZ STATE OFFICE
2017 FEB 23 P 1:41
PHOENIX, ARIZONA

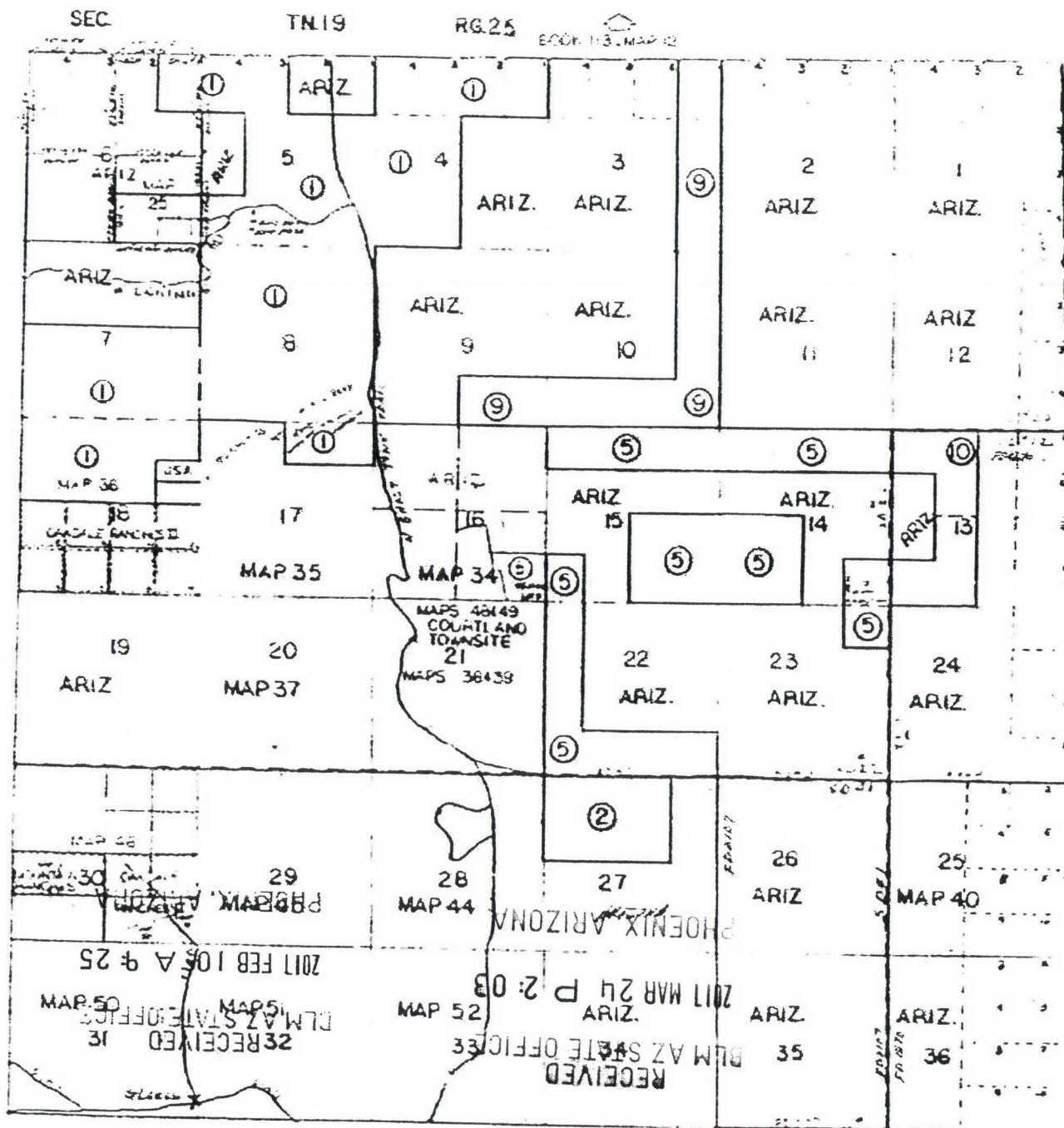

BOOK 112
MAP 24

PHOENIX, ARIZONA

2011 FEB 23 P 1:41

RECEIVED
BLM AZ STATE OFFICE

SCALE 1:2640 COUNTY ASSESSOR'S MAP

FENNEMORE CRAIG, P.C.

NO. 442907

DATE	DOCUMENT NO.	DESCRIPTION	NET AMOUNT
02/06/17	ef032236	037056.0001 Fee for Notice of Intent to Locate, SE1/4NE1/4 S5 T19S R25E	30.00

RECEIVED
BLM AZ STATE OFFICE
2017 FEB 10 A 9 33
PHOENIX, ARIZONA

RECEIVED
BLM AZ STATE OFFICE
2017 FEB 23 P 1:41
PHOENIX, ARIZONA

TOTAL	\$30.00
--------------	----------------

RECEIVED
BLM AZ STATE OFFICE
2017 MAR 24 P 2:03
PHOENIX, ARIZONA

**United States Department of the Interior
Bureau of Land Management**

DIV OF LANDS, MINRLS & ENERGY

ONE N CENTRAL AVE

PHOENIX, AZ 85004 -4427

Phone: 602-417-9200

Receipt

No:

3760762

Transaction #: 3866708	
Date of Transaction: 02/10/2017	
CUSTOMER:	
GMV MINERALS (NEVEDA) LLC 280-1090 GEORGIA ST W VANCOUVER, BC V6E 3V7 CA	

LINE #	QTY	DESCRIPTION	REMARKS	UNIT PRICE	TOTAL
1	1.00	LOCATABLE MINERALS / SRHE-EARNED & ADJUDICATED / NOIL - SRHE CASES: AZA 038187/\$30.00		- n/a -	30.00
TOTAL:					\$30.00

PAYMENT INFORMATION			
1	AMOUNT:	30.00	POSTMARKED: N/A
	TYPE:	CHECK	RECEIVED: 02/10/2017
	CHECK NO:	442907	
	NAME:	FENNEMORE CRAIG, PC 2394 EAST CAMELBACK ROAD SUITE 600 PHOENIX AZ 85016-3429	

REMARKS

This receipt was generated by the automated BLM Collections and Billing System and is a paper representation of a portion of the official electronic record contained therein.

PHOENIX, ARIZONA
2017 MAR 24 P 2:03
RECEIVED
BLM AZ STATE OFFICE

RECEIVED
BLM AZ STATE OFFICE
2017 FEB 23 P 1:41
PHOENIX, ARIZONA

FENNEMORE CRAIG, P.C.

2394 East Camelback Road, Suite 600
Phoenix, Arizona 85016-3429
(602) 916-5000

Marc A. Marra
Direct Phone: (602) 916-5450
Direct Fax: (602) 916-5650
mmarra@fclaw.com

Law Offices
Denver (303) 291-3200
Las Vegas (702) 692-8000
Nogales (520) 281-3480
Phoenix (602) 916-5000
Reno (775) 788-2200
Tucson (520) 879-6800

March 29, 2017

BY HAND DELIVERY

Bureau of Land Management
Arizona State Office
One North Central Avenue, Suite 800
Phoenix, Arizona 85004-4427

RECEIVED
BLM AZ STATE OFFICE
2017 MAR 29 A 9:00
PHOENIX, ARIZONA

Re: Recorded Versions of Location Notices for Six (6) Unpatented Lode Mining Claims; GMV Minerals (Nevada) LLC; GMV #1 Through GMV #6; AMC443113 Through AMC443118; Recorded on March 24, 2017 as Document #'s 2017-05878 Through 2017-05883 in the Official Records of Cochise County, Arizona; AZA-037187

Dear Sir or Madam:

We represent GMV Minerals (Nevada) LLC ("GMV") in certain legal matters. On March 24, 2017, GMV filed with BLM the above referenced six (6) original signature unpatented lode mining claims location notices. Subsequent to the filing and assignment of serial numbers by BLM (as AMC443113 Through AMC443118), GMV recorded the original signature lode mining claim location notices in Cochise County, Arizona records (recorded on March 24, 2017 as Document #'s 2017-05878 through 2017-05883 in the Official Records of Cochise County, Arizona). As a follow up and for the case file records, attached at Tab A are recorded versions of same (each a "Location Notice").

We note that the latter three (3) claims (i.e., GMV #4, GMV #5 and GMV #6; AMC443116, AMC443117 and AMC443118) were located on split estate lands patented pursuant to the Stock Raising Homestead Act in compliance with the 43 C.F.R. Part 3838, the Notice of Intent to Locate Mining Claims ("NOITL") regulations. Your office serialized the NOITL submissions and approval as case file AZA-037187.

We request that you date stamp each Location Notice as received by BLM, in the order set forth above, and return the originals to me for our files. Also, please indicate in the LR2000 database the recording information indicated on each Location Notice.

FENNEMORE CRAIG, P.C.

BY HAND DELIVERY

Bureau of Land Management

March 29, 2017

Page 2

Please do not hesitate to contact me by telephone at 602-916-5450 or by email at mmarra@fclaw.com if you have any questions.

Sincerely,

FENNEMORE CRAIG, P.C.



Marc A. Marra

Attachments

12729589

RECEIVED
BLM AZ STATE OFFICE
2017 MAR 29 A 9:00
PHOENIX, ARIZONA

Tab A

RECEIVED
PLM AZ STATE OFFICE
2017 MAR 29 A 9:00
PHOENIX, ARIZONA

Return to:
Mr. Marc A. Marra, Esq.
Fennemore Craig, P.C.
2394 E Camelback Rd, Suite 600
Phoenix AZ 85016-3429

**LOCATION NOTICE FOR LODE MINING CLAIM
STATE OF ARIZONA, COUNTY OF COCHISE**

NOTICE IS HEREBY GIVEN that the **GMV #1** Lode

Mining claim has been located by:

GMV Minerals (Nevada) LLC

whose current mailing address is:

Suite 280, 1090 West Georgia St. Vancouver B.C.,
Canada V6E 3V7

This Lode mining claim consists of approximately **20.66** acres.

The general course of this claim is **East to West** and it is situated in the Turquoise Mining District, Cochise County, Arizona. This claim is **1500** feet in length and **600** feet in width. This claim runs from the location monument on which this location notice is posted approximately **200** feet in an **East** direction to the **East** end line and **1300** feet in a **West** direction to the **West** end line. This claim is marked by seven monuments, constructed of 2" x 2" wood posts extending 4' above the ground, one at each end center, each corner and the location monument for this claim.

The location monument on which this Location Notice is posted is situated within:

Section 5, Township 19 South, Range 25 East, Gila and Salt River Meridian, Cochise County, Arizona.

This claim encompasses the following Quarter Section(s), Section(s), Township(s) and Range(s):

LOT 1, Section 5, T19S-R25E, G&SRM, Cochise County, Arizona,

It is the intent of the claimant that the location notice for this lode mining claim **exclude** any portion of the claim that lay outside that certain area granted by the United States of America in Patent Number 112506 and not within Lot 1, Section 5, T19S-R25E, as depicted on the attached claim map.

THE NORTHEAST CORNER OF THIS CLAIM IS 33'± NORTH & 100'± EAST OF THE NORTHEAST CORNER OF SECTION 5, T19S-R25E.

Located, dated and posted on the ground this 15th day of February, 2017.

GMV Minerals (Nevada) LLC (Owner)

By:

Jody A. Stone RLS (Agent)

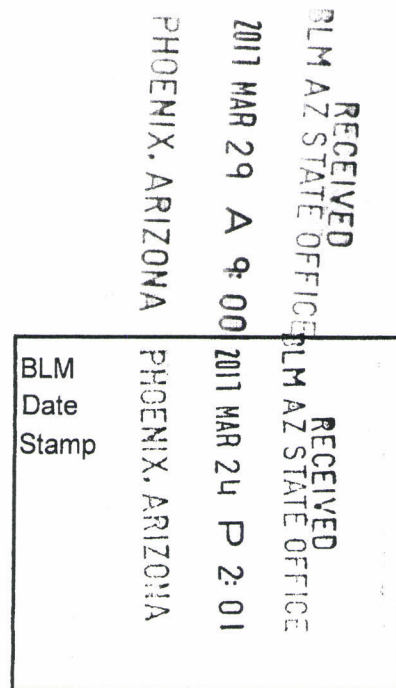

AMC443113

"GMV #1" CLAIM

LOCATION OF THE GMV #1 LODE CLAIM

SITUATED IN A PORTION OF LOT 1, SECTION 5, T19S, R25E,
G&SRM, COCHISE COUNTY, AZ



IT IS THE INTENT OF THE CLAIMANT THAT THE LOCATION NOTICE FOR THIS LODE MINING CLAIM EXCLUDE ANY PORTION OF THE CLAIM THAT LAY OUTSIDE THAT CERTAIN AREA GRANTED BY THE UNITED STATES OF AMERICA IN PATENT NUMBER 112506 AND NOT WITHIN LOT 1, SECTION 5, TOWNSHIP 19 SOUTH, RANGE 25 EAST.

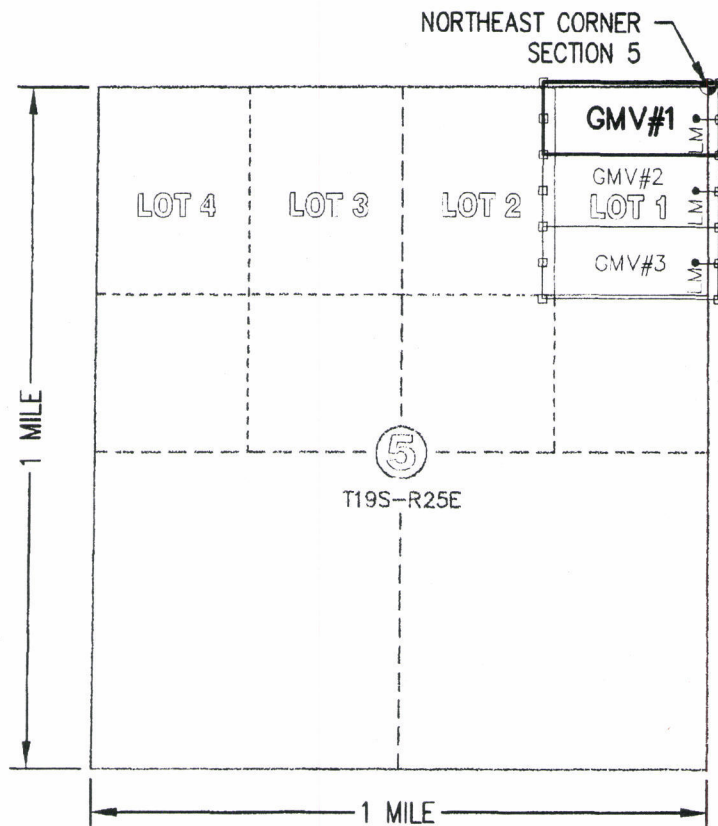

RECEIVED
BLM AZ STATE OFFICE
2017 MAR 29 A 9:00
PHOENIX, ARIZONA

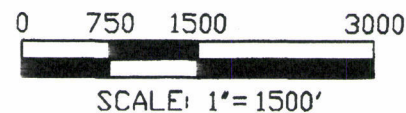

TOTAL CLAIM ACREAGE = 20.66± ACRES



AREA EXCLUDED FROM GMV#1 CLAIM

- INDICATES END CENTER OR CORNER OF LODE CLAIM.
- △ INDICATES WITNESS CORNER. SET 2"x2"x5' WOODEN POST (TYPICAL)
- LM • INDICATES LOCATION MONUMENT. SET 2"x2"x5' WOODEN POST 200' FROM AN END CENTER ON THE CENTERLINE OF THE CLAIM (TYPICAL)

TYPICAL CLAIM DETAIL (NOT TO SCALE)

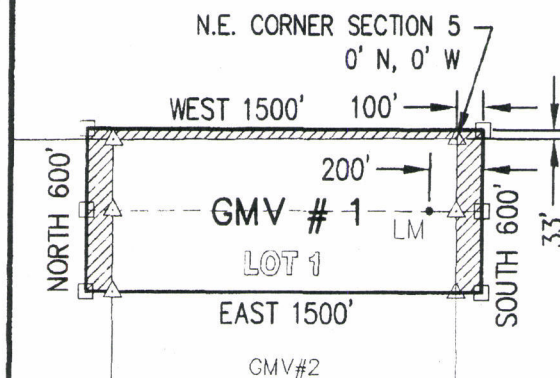

AMC443113

Return to:

Mr. Marc A. Marra, Esq.

Fennemore Craig, P.C.

2394 E Camelback Rd, Suite 600

Phoenix AZ 85016-3429

**LOCATION NOTICE FOR LODE MINING CLAIM
STATE OF ARIZONA, COUNTY OF COCHISE**

NOTICE IS HEREBY GIVEN that the **GMV #2** Lode

Mining claim has been located by:

GMV Minerals (Nevada) LLC

whose current mailing address is:

Suite 280, 1090 West Georgia St. Vancouver B.C.,

Canada V6E 3V7

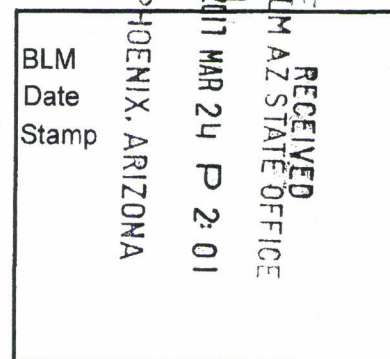

This Lode mining claim consists of approximately **20.66** acres.

The general course of this claim is **East to West** and it is situated in the Turquoise Mining District, Cochise County, Arizona. This claim is **1500** feet in length and **600** feet in width. This claim runs from the location monument on which this location notice is posted approximately **200** feet in an **East** direction to the **East** end line and **1300** feet in a **West** direction to the **West** end line. This claim is marked by seven monuments, constructed of 2" x 2" wood posts extending 4' above the ground, one at each end center, each corner and the location monument for this claim.

The location monument on which this Location Notice is posted is situated within:

Section 5, Township 19 South, Range 25 East, Gila and Salt River Meridian, Cochise County, Arizona.

This claim encompasses the following Quarter Section(s), Section(s), Township(s) and Range(s):

LOT 1, Section 5, T19S-R25E, G&SRM, Cochise County, Arizona,

It is the intent of the claimant that the location notice for this lode mining claim **exclude** any portion of the claim that lay outside that certain area granted by the United States of America in Patent Number 112506 and not within Lot 1, Section 5, T19S-R25E, as depicted on the attached claim map.

THE NORTHEAST CORNER OF THIS CLAIM IS 568'± SOUTH & 100'± EAST OF THE NORTHEAST CORNER OF SECTION 5, T19S-R25E.

Located, dated and posted on the ground this 15th day of February, 2017.

GMV Minerals (Nevada) LLC (Owner)

By: 

Jody A. Stone, RLS (Agent)

AMC443114

"GMV #2" CLAIM

LOCATION OF THE GMV #2 LODE CLAIM

SITUATED IN A PORTION OF LOT 1, SECTION 5, T19S, R25E,
G&SRM, COCHISE COUNTY, AZ





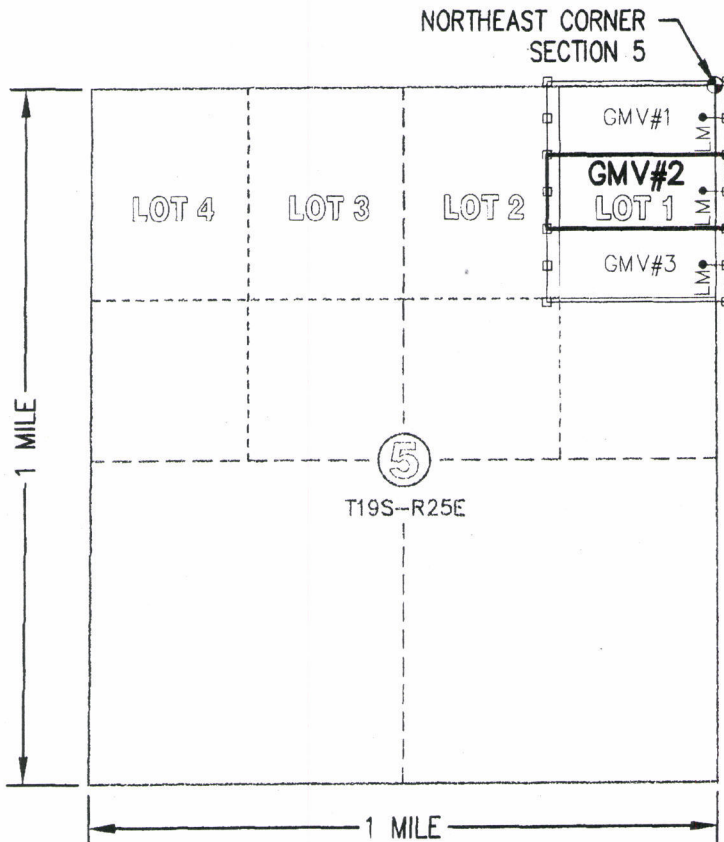

IT IS THE INTENT OF THE CLAIMANT THAT THE LOCATION NOTICE FOR THIS LODE MINING CLAIM EXCLUDE ANY PORTION OF THE CLAIM THAT LAY OUTSIDE THAT CERTAIN AREA GRANTED BY THE UNITED STATES OF AMERICA IN PATENT NUMBER 112506 AND NOT WITHIN LOT 1, SECTION 5, TOWNSHIP 19 SOUTH, RANGE 25 EAST.

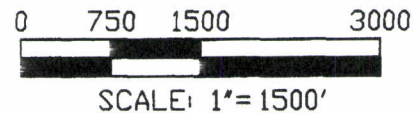

RECEIVED
BLM AZ STATE OFFICE
2017 MAR 29 A 9:01
PHOENIX, ARIZONA



TOTAL CLAIM ACREAGE = 20.66± ACRES

-  AREA EXCLUDED FROM GMV#2 CLAIM
-  INDICATES END CENTER OR CORNER OF LODE CLAIM.
-  INDICATES WITNESS CORNER. SET 2"x2"x5' WOODEN POST (TYPICAL)
-  INDICATES LOCATION MONUMENT. SET 2"x2"x5' WOODEN POST 200' FROM AN END CENTER ON THE CENTERLINE OF THE CLAIM (TYPICAL)

TYPICAL CLAIM DETAIL (NOT TO SCALE)

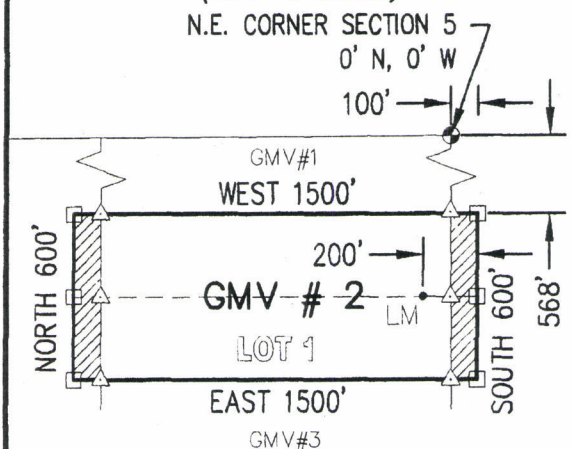

Return to:
Mr. Marc A. Marra, Esq.
Fennemore Craig, P.C.
2394 E Camelback Rd, Suite 600
Phoenix AZ 85016-3429

**LOCATION NOTICE FOR LODE MINING CLAIM
STATE OF ARIZONA, COUNTY OF COCHISE**

NOTICE IS HEREBY GIVEN that the **GMV #3** Lode
Mining claim has been located by:
GMV Minerals (Nevada) LLC
whose current mailing address is:
Suite 280, 1090 West Georgia St. Vancouver B.C.,
Canada V6E 3V7

This Lode mining claim consists of approximately **20.66** acres.

The general course of this claim is **East to West** and it is situated in the Turquoise Mining District, Cochise County, Arizona. This claim is **1500** feet in length and **600** feet in width. This claim runs from the location monument on which this location notice is posted approximately **200** feet in an **East** direction to the **East** end line and **1300** feet in a **West** direction to the **West** end line. This claim is marked by seven monuments, constructed of 2" x 2" wood posts extending 4' above the ground, one at each end center, each corner and the location monument for this claim.

The location monument on which this Location Notice is posted is situated within:

Section 5, Township 19 South, Range 25 East, Gila and Salt River Meridian, Cochise County, Arizona.

This claim encompasses the following Quarter Section(s), Section(s), Township(s) and Range(s):

LOT 1, Section 5, T19S-R25E, G&SRM, Cochise County, Arizona,

It is the intent of the claimant that the location notice for this lode mining claim **exclude** any portion of the claim that lay outside that certain area granted by the United States of America in Patent Number 112506 and not within Lot 1, Section 5, T19S-R25E, as depicted on the attached claim map.

THE NORTHEAST CORNER OF THIS CLAIM IS 1168'± SOUTH & 100'± EAST OF THE NORTHEAST CORNER OF SECTION 5, T19S-R25E.

Located, dated and posted on the ground this 15th day of February, 2017.

GMV Minerals (Nevada) LLC (Owner)

By:

Jody A. Stone, RLS (Agent)

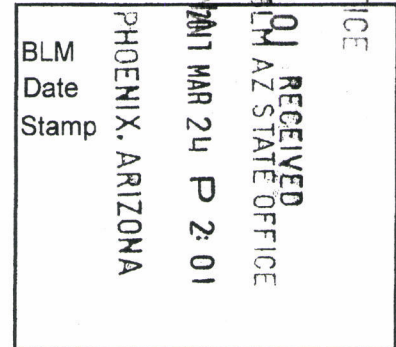

AMC443115

"GMV #3" CLAIM

LOCATION OF THE GMV #3 LODE CLAIM

SITUATED IN A PORTION OF LOT 1, SECTION 5, T19S, R25E,
G&SRM, COCHISE COUNTY, AZ





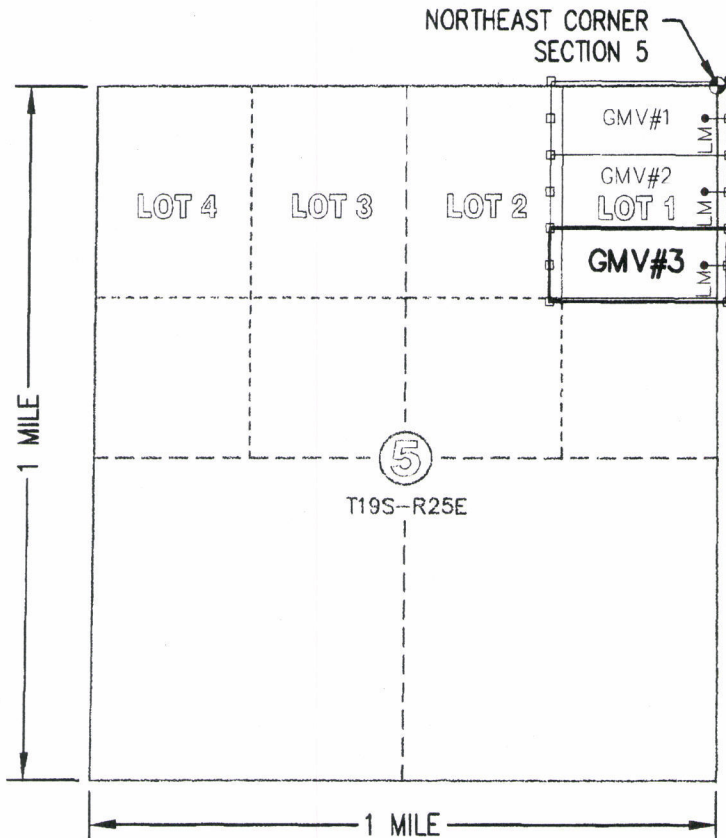

IT IS THE INTENT OF THE CLAIMANT THAT THE LOCATION NOTICE FOR THIS LODE MINING CLAIM EXCLUDE ANY PORTION OF THE CLAIM THAT LAY OUTSIDE THAT CERTAIN AREA GRANTED BY THE UNITED STATES OF AMERICA IN PATENT NUMBER 112506 AND NOT WITHIN LOT 1, SECTION 5, TOWNSHIP 19 SOUTH, RANGE 25 EAST.

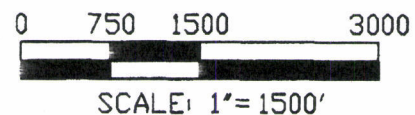

RECEIVED
PLM AZ STATE OFFICE
2017 MAR 29 A 9:01
PHOENIX, ARIZONA
AHC443115



TOTAL CLAIM ACREAGE = 20.66± ACRES

-  AREA EXCLUDED FROM GMV#3 CLAIM
-  INDICATES END CENTER OR CORNER OF LODE CLAIM.
-  INDICATES WITNESS CORNER. SET 2"x2"x5' WOODEN POST (TYPICAL)
-  INDICATES LOCATION MONUMENT. SET 2"x2"x5' WOODEN POST 200' FROM AN END CENTER ON THE CENTERLINE OF THE CLAIM (TYPICAL)

TYPICAL CLAIM DETAIL (NOT TO SCALE)

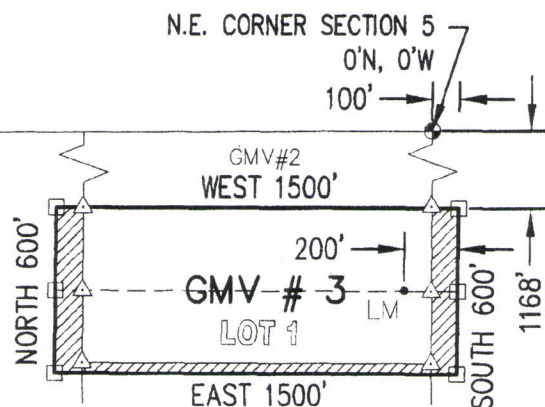

Return to:

Mr. Marc A. Marra, Esq.

Fennemore Craig, P.C.

2394 E Camelback Rd, Suite 600

Phoenix AZ 85016-3429

**LOCATION NOTICE FOR LODE MINING CLAIM
STATE OF ARIZONA, COUNTY OF COCHISE**

NOTICE IS HEREBY GIVEN that the **GMV #4** Lode

Mining claim has been located by:

GMV Minerals (Nevada) LLC

whose current mailing address is:

Suite 280, 1090 West Georgia St. Vancouver B.C.,

Canada V6E 3V7

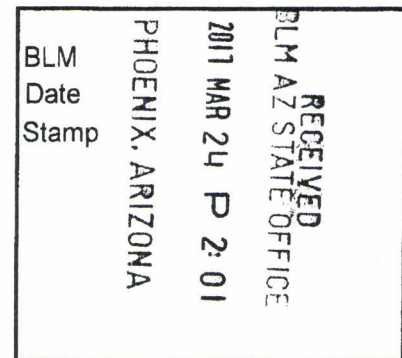

This Lode mining claim consists of approximately **20.66** acres.

The general course of this claim is **East to West** and it is situated in the Turquoise Mining District, Cochise County, Arizona. This claim is **1500** feet in length and **600** feet in width. This claim runs from the location monument on which this location notice is posted approximately **200** feet in an **East** direction to the **East** end line and **1300** feet in a **West** direction to the **West** end line. This claim is marked by seven monuments, constructed of 2" x 2" wood posts extending 4' above the ground, one at each end center, each corner and the location monument for this claim.

The location monument on which this Location Notice is posted is situated within:

Section 5, Township 19 South, Range 25 East, Gila and Salt River Meridian, Cochise County, Arizona.

This claim encompasses the following Quarter Section(s), Section(s), Township(s) and Range(s):

SE1/4NE1/4, Section 5, T19S-R25E, G&SRM, Cochise County, Arizona,

It is the intent of the claimant that the location notice for this lode mining claim **exclude** any portion of the claim that lay outside that certain area granted by the United States of America in Patent Number 871604 and not within the SE1/4NE1/4, Section 5, T19S-R25E, as depicted on the attached claim map.

THE NORTHEAST CORNER OF THIS CLAIM IS 1492'± SOUTH & 100'± EAST OF THE NORTHEAST CORNER OF SECTION 5, T19S-R25E.

This claim is located on lands patented under the Stockraising Homestead Act in compliance with the Notice of Intent to Locate procedures set forth in 43 C.F.R. Part 3838 (on file with Bureau of Land Management, serialized as case file AZA-037187).

Located, dated and posted on the ground this 22ND day of March, 2017.

GMV Minerals (Nevada) LLC (Owner)

By: 

Jody A. Stone, RLS (Agent)

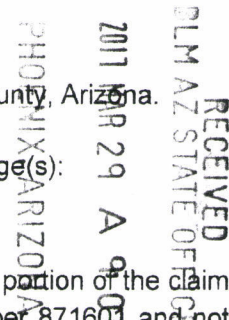

AMC443116

"GMV #4" CLAIM

LOCATION OF THE GMV #4 LODE CLAIM

SITUATED IN THE SE1/4, NE1/4, SECTION 5, T19S, R25E,
G&SRM, COCHISE COUNTY, AZ



IT IS THE INTENT OF THE CLAIMANT THAT THE LOCATION NOTICE FOR THIS LODE MINING CLAIM EXCLUDE ANY PORTION OF THE CLAIM THAT LAY OUTSIDE THAT CERTAIN AREA GRANTED BY THE UNITED STATES OF AMERICA IN PATENT NUMBER 871601 AND NOT WITHIN SE1/4NE1/4, SECTION 5, TOWNSHIP 19 SOUTH, RANGE 25 EAST.

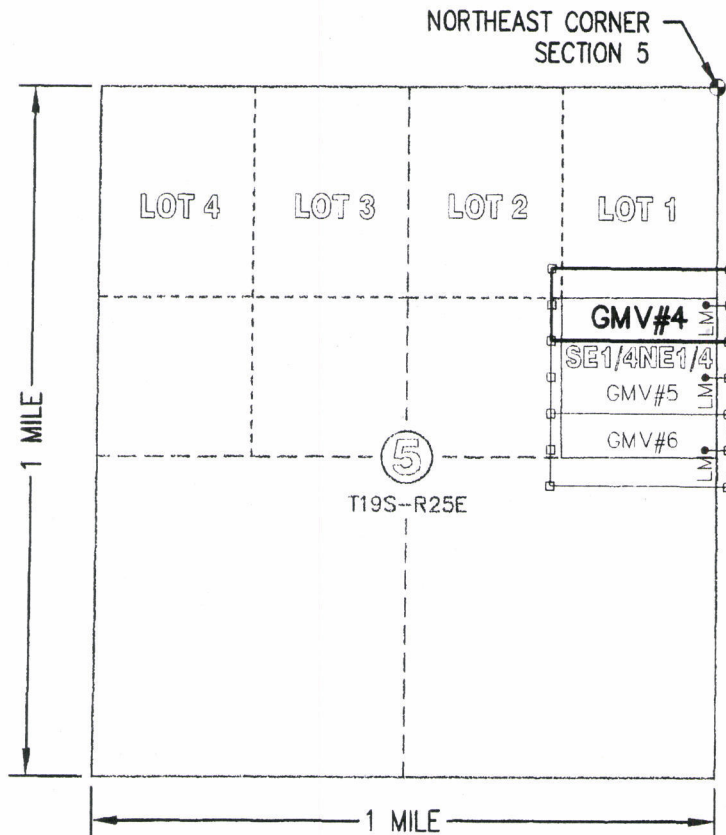

RECEIVED
BLM AZ STATE OFFICE
2011 MAR 29 A 9:01
PHOENIX, ARIZONA

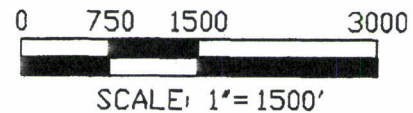

TOTAL CLAIM ACREAGE = 20.66± ACRES

- AREA EXCLUDED FROM GMV#4 CLAIM
- INDICATES END CENTER OR CORNER OF LODE CLAIM.
- INDICATES WITNESS CORNER. SET 2"x2"x5' WOODEN POST (TYPICAL)
- INDICATES LOCATION MONUMENT. SET 2"x2"x5' WOODEN POST 200' FROM AN END CENTER ON THE CENTERLINE OF THE CLAIM (TYPICAL)

TYPICAL CLAIM DETAIL (NOT TO SCALE)

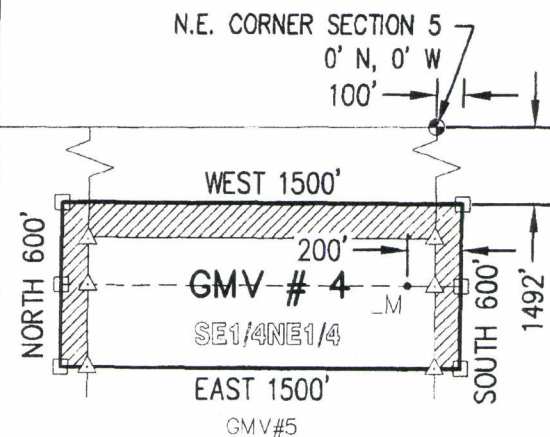

Return to:

Mr. Marc A. Marra, Esq.

Fennemore Craig, P.C.

2394 E Camelback Rd, Suite 600

Phoenix AZ 85016-3429

**LOCATION NOTICE FOR LODE MINING CLAIM
STATE OF ARIZONA, COUNTY OF COCHISE**

NOTICE IS HEREBY GIVEN that the **GMV #5** Lode

Mining claim has been located by:

GMV Minerals (Nevada) LLC

whose current mailing address is:

Suite 280, 1090 West Georgia St. Vancouver B.C.,

Canada V6E 3V7

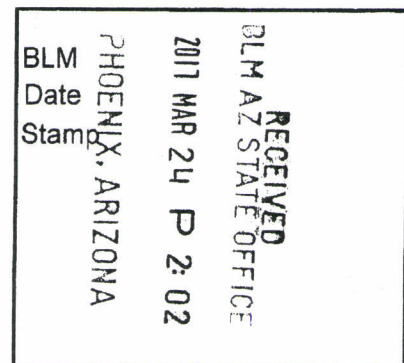

This Lode mining claim consists of approximately **20.66** acres.

The general course of this claim is **East to West** and it is situated in the Turquoise Mining District, Cochise County, Arizona. This claim is **1500** feet in length and **600** feet in width. This claim runs from the location monument on which this location notice is posted approximately **200** feet in an **East** direction to the **East** end line and **1300** feet in a **West** direction to the **West** end line. This claim is marked by seven monuments, constructed of 2" x 2" wood posts extending 4' above the ground, one at each end center, each corner and the location monument for this claim.

The location monument on which this Location Notice is posted is situated within:

Section 5, Township 19 South, Range 25 East, Gila and Salt River Meridian, Cochise County, Arizona.

This claim encompasses the following Quarter Section(s), Section(s), Township(s) and Range(s):

SE1/4NE1/4, Section 5, T19S-R25E, G&SRM, Cochise County, Arizona,

It is the intent of the claimant that the location notice for this lode mining claim **exclude** any portion of the claim that lay outside that certain area granted by the United States of America in Patent Number 871601 and not within the SE1/4NE1/4, Section 5, T19S-R25E, as depicted on the attached claim map.

THE NORTHEAST CORNER OF THIS CLAIM IS 2092'± SOUTH & 100'± EAST OF THE NORTHEAST CORNER OF SECTION 5, T19S-R25E.

This claim is located on lands patented under the Stockraising Homestead Act in compliance with the Notice of Intent to Locate procedures set forth in 43 C.F.R. Part 3838 (on file with Bureau of Land Management, serialized as case file AZA-037187).

Located, dated and posted on the ground this 22ND day of March, 2017.

GMV Minerals (Nevada) LLC (Owner)

By: 
Jody A. Stone, RLS (Agent)

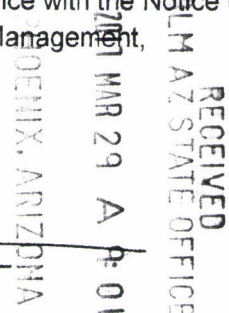

AMC443117

"GMV #5" CLAIM

LOCATION OF THE GMV #5 LODE CLAIM

SITUATED IN THE SE1/4, NE1/4, SECTION 5, T19S, R25E,
G&SRM, COCHISE COUNTY, AZ





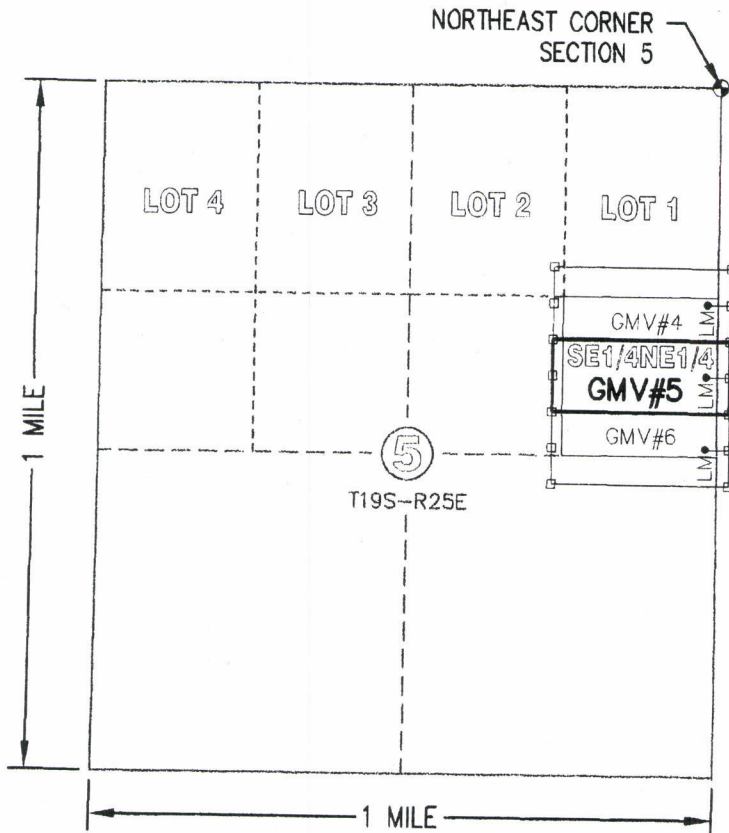

IT IS THE INTENT OF THE CLAIMANT THAT THE LOCATION NOTICE FOR THIS LODE MINING CLAIM EXCLUDE ANY PORTION OF THE CLAIM THAT LAY OUTSIDE THAT CERTAIN AREA GRANTED BY THE UNITED STATES OF AMERICA IN PATENT NUMBER 871601 AND NOT WITHIN SE1/4NE1/4, SECTION 5, TOWNSHIP 19 SOUTH, RANGE 25 EAST.

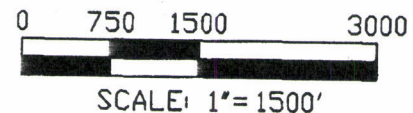

RECEIVED
BLM AZ STATE OFFICE
2017 MAR 29 A 9:01
PHOENIX, ARIZONA



TOTAL CLAIM ACREAGE = 20.66± ACRES

-  AREA EXCLUDED FROM GMV#5 CLAIM
-  INDICATES END CENTER OR CORNER OF LODE CLAIM.
-  INDICATES WITNESS CORNER. SET 2"x2"x5' WOODEN POST (TYPICAL)
-  INDICATES LOCATION MONUMENT. SET 2"x2"x5' WOODEN POST 200' FROM AN END CENTER ON THE CENTERLINE OF THE CLAIM (TYPICAL)

TYPICAL CLAIM DETAIL (NOT TO SCALE)

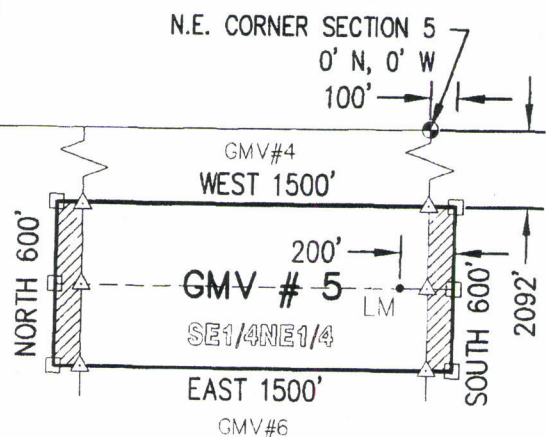

Return to:
Mr. Marc A. Marra, Esq.
Fennemore Craig, P.C.
2394 E Camelback Rd, Suite 600
Phoenix AZ 85016-3429

**LOCATION NOTICE FOR LODE MINING CLAIM
STATE OF ARIZONA, COUNTY OF COCHISE**

NOTICE IS HEREBY GIVEN that the **GMV #6** Lode
Mining claim has been located by:
GMV Minerals (Nevada) LLC
whose current mailing address is:
Suite 280, 1090 West Georgia St. Vancouver B.C.,
Canada V6E 3V7

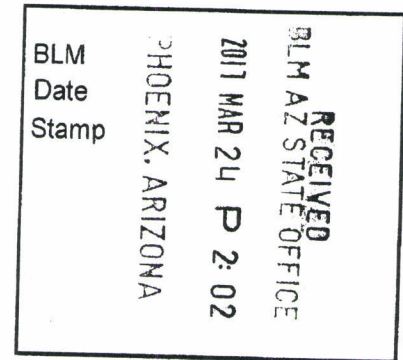

This Lode mining claim consists of approximately **20.66** acres.

The general course of this claim is **East to West** and it is situated in the Turquoise Mining District, Cochise County, Arizona. This claim is **1500** feet in length and **600** feet in width. This claim runs from the location monument on which this location notice is posted approximately **200** feet in an **East** direction to the **East** end line and **1300** feet in a **West** direction to the **West** end line. This claim is marked by seven monuments, constructed of 2" x 2" wood posts extending 4' above the ground, one at each end center, each corner and the location monument for this claim.

The location monument on which this Location Notice is posted is situated within:

Section 5, Township 19 South, Range 25 East, Gila and Salt River Meridian, Cochise County, Arizona.

This claim encompasses the following Quarter Section(s), Section(s), Township(s) and Range(s):

SE1/4NE1/4, Section 5, T19S-R25E, G&SRM, Cochise County, Arizona,

It is the intent of the claimant that the location notice for this lode mining claim **exclude** any portion of the claim that lay outside that certain area granted by the United States of America in Patent Number 871601 and not within the SE1/4NE1/4, Section 5, T19S-R25E, as depicted on the attached claim map.

THE NORTHEAST CORNER OF THIS CLAIM IS 2692'± SOUTH & 100'± EAST OF THE NORTHEAST CORNER OF SECTION 5, T19S-R25E.

This claim is located on lands patented under the Stockraising Homestead Act in compliance with the Notice of Intent to Locate procedures set forth in 43 C.F.R. Part 3838 (on file with Bureau of Land Management, serialized as case file AZA-037187).

Located, dated and posted on the ground this 22ND day of March, 2017.

GMV Minerals (Nevada) LLC (Owner)

By:
Jody A. Stone, RLS (Agent)

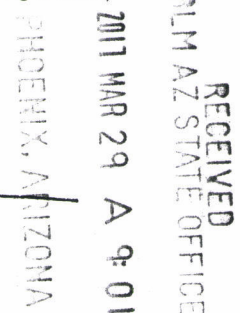

"GMV #6" CLAIM

LOCATION OF THE GMV #6 LODE CLAIM

SITUATED IN THE SE1/4, NE1/4, SECTION 5, T19S, R25E,
G&SRM, COCHISE COUNTY, AZ



IT IS THE INTENT OF THE CLAIMANT THAT THE LOCATION NOTICE FOR THIS LODE MINING CLAIM EXCLUDE ANY PORTION OF THE CLAIM THAT LAY OUTSIDE THAT CERTAIN AREA GRANTED BY THE UNITED STATES OF AMERICA IN PATENT NUMBER 871601 AND NOT WITHIN SE1/4NE1/4, SECTION 5, TOWNSHIP 19 SOUTH, RANGE 25 EAST.

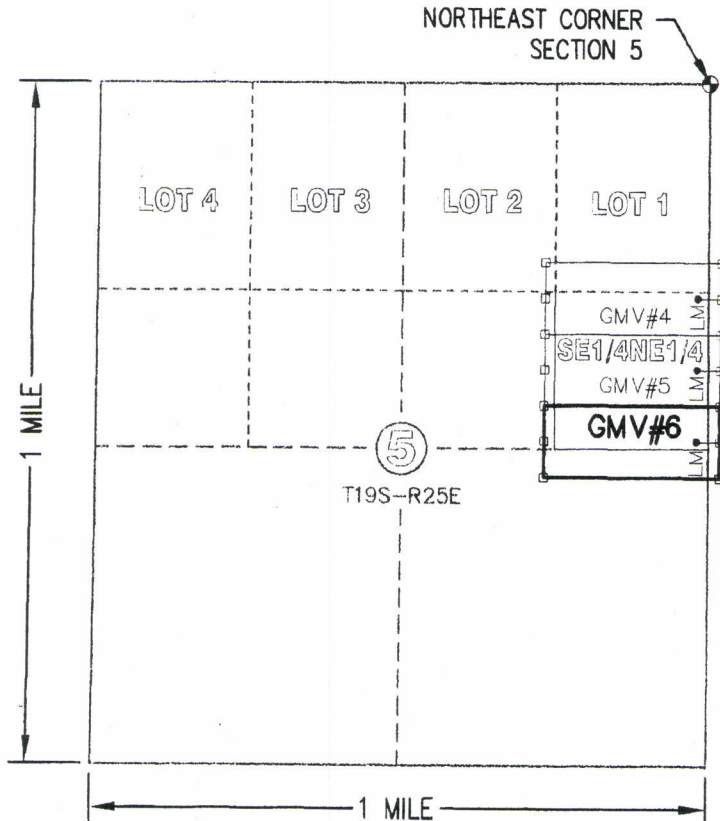

RECEIVED
BLM AZ STATE OFFICE
2017 MAR 29 A 9:02
PHOENIX, ARIZONA

AMC443118

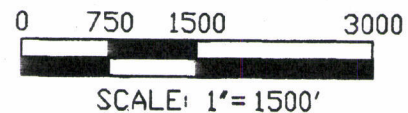

TOTAL CLAIM ACREAGE = 20.66± ACRES

- AREA EXCLUDED FROM GMV#6 CLAIM
- INDICATES END CENTER OR CORNER OF LODE CLAIM.
- INDICATES WITNESS CORNER. SET 2"x2"x5' WOODEN POST (TYPICAL)
- LM • INDICATES LOCATION MONUMENT. SET 2"x2"x5' WOODEN POST 200' FROM AN END CENTER ON THE CENTERLINE OF THE CLAIM (TYPICAL)

TYPICAL CLAIM DETAIL (NOT TO SCALE)

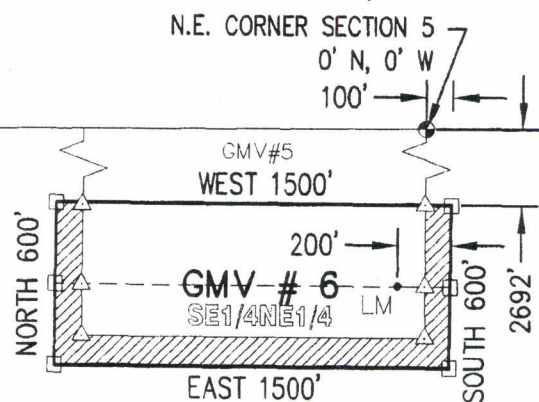

NOTICE!!

These documents have been scanned!

Do not place un-scanned documents beneath this notice!

Do not remove this notice from this file!

GPO Jacket No. 560-102
Print Order 61540
Rise Business Services, LLC
Job=AZ15 4/30/2019



Box Number= AZ15009



Claim Begin-End: AMC443113-AMC443118

6 Location Notices-Amendments and Supporting Documents



AZ15009-10 AMC450400-AMC453366

MINING CLAIM STATUS REPORT

Data Entered: 4/18/17 RM

MTP Checked By: [Signature]
GEO Checked By: [Signature]

LEAD SERIAL NUMBER: AMC 443113 thru AMC 443118

NUMBER OF CLAIMS & TYPE:

6 LODE
____ PLACER
____ ASSOCIATION PLACER
____ MILL SITE
____ TUNNEL SITE

CHARGES:

Location Fee @ \$37 = \$ 222
Processing Fee @ \$20 = \$ 120
Maintenance Fee @ \$155 = \$ 930
Add'l Maint Fee for Assoc Placer = \$ _____
SUBTOTAL \$ _____
Other Fees \$ _____
Other Fees \$ _____
TOTAL \$ 1,272

TOTAL ACREAGE: _____ Per Claim
(Placer Only)

NUMBER OF LOCATORS: _____

DOCUMENTS RECEIVED VIA : Over-the-Counter ☒ Mail ☐ TIMELY FILED: Yes ☒ No ☐

LEGAL DESCRIPTION: T 19S R 25E SEC 5
T _____ R _____ SEC _____
T _____ R _____ SEC _____
T _____ R _____ SEC _____
T _____ R _____ SEC _____

BLM ☐ FOREST SERVICE ☐ SUBJ TO PL 359: Yes ☐ No ☐
WILDERNESS AREA ☐

SPLIT ESTATE: N/A ☐ SX ☒ PX ☐ OTHER ☐
SRHA ☐ Was proper Notice filed if located on SHRA Land? Yes ☐ No ☐

RECONVEYED MINERALS ON BLM LAND REQUIRE OPENING ORDER FROM 1944 TO 1993:

Open to Entry On _____ N/A ☐

COMMENTS/STATUS: VOID ☐ PARTIALLY VOID ☐ PVT MINERALS ☐ WITHDRAWN LANDS ☐
OTHER ☐

1125006 - SX all mins
NOTES attached

☐ Claimant acknowledges that portions of the following claim(s) site(s) may be void or voidable.

Printed Name of Claimant _____ Signature of Claimant _____

*****FINAL ADJUDICATION*****

DATE 4/18/2017 INITIALS RM

AMC 443113

Return to:
Mr. Marc A. Marra, Esq.
Fennemore Craig, P.C.
2394 E Camelback Rd, Suite 600
Phoenix AZ 85016-3429

**LOCATION NOTICE FOR LODE MINING CLAIM
STATE OF ARIZONA, COUNTY OF COCHISE**

NOTICE IS HEREBY GIVEN that the **GMV #1** Lode

Mining claim has been located by:

GMV Minerals (Nevada) LLC

whose current mailing address is:

Suite 280, 1090 West Georgia St. Vancouver B.C.,
Canada V6E 3V7

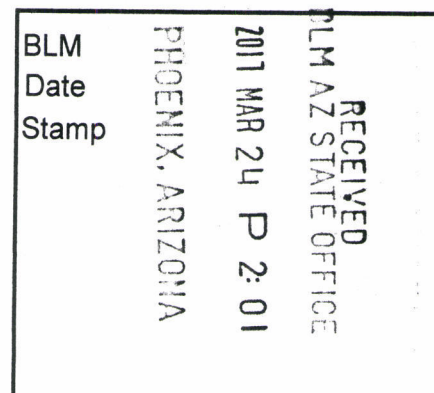

This Lode mining claim consists of approximately **20.66** acres.

The general course of this claim is **East to West** and it is situated in the Turquoise Mining District, Cochise County, Arizona. This claim is **1500** feet in length and **600** feet in width. This claim runs from the location monument on which this location notice is posted approximately **200** feet in an **East** direction to the **East** end line and **1300** feet in a **West** direction to the **West** end line. This claim is marked by seven monuments, constructed of 2" x 2" wood posts extending 4' above the ground, one at each end center, each corner and the location monument for this claim.

The location monument on which this Location Notice is posted is situated within:

Section 5, Township 19 South, Range 25 East, Gila and Salt River Meridian, Cochise County, Arizona.

This claim encompasses the following Quarter Section(s), Section(s), Township(s) and Range(s):

LOT 1, Section 5, T19S-R25E, G&SRM, Cochise County, Arizona,

It is the intent of the claimant that the location notice for this lode mining claim **exclude** any portion of the claim that lay outside that certain area granted by the United States of America in Patent Number 112506 and not within Lot 1, Section 5, T19S-R25E, as depicted on the attached claim map.

THE NORTHEAST CORNER OF THIS CLAIM IS 33'± NORTH & 100'± EAST OF THE NORTHEAST CORNER OF SECTION 5, T19S-R25E.

Located, dated and posted on the ground this 15th day of February, 2017.

GMV Minerals (Nevada) LLC (Owner)

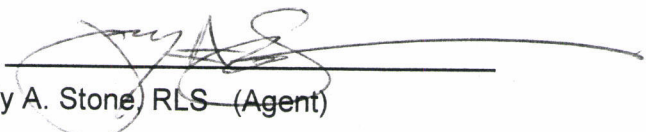
By: 
Jody A. Stone, RLS (Agent)

AMC443113

"GMV #1" CLAIM

LOCATION OF THE GMV #1 LODE CLAIM





SITUATED IN A PORTION OF LOT 1, SECTION 5, T19S, R25E,
G&SRM, COCHISE COUNTY, AZ

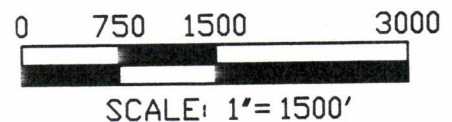
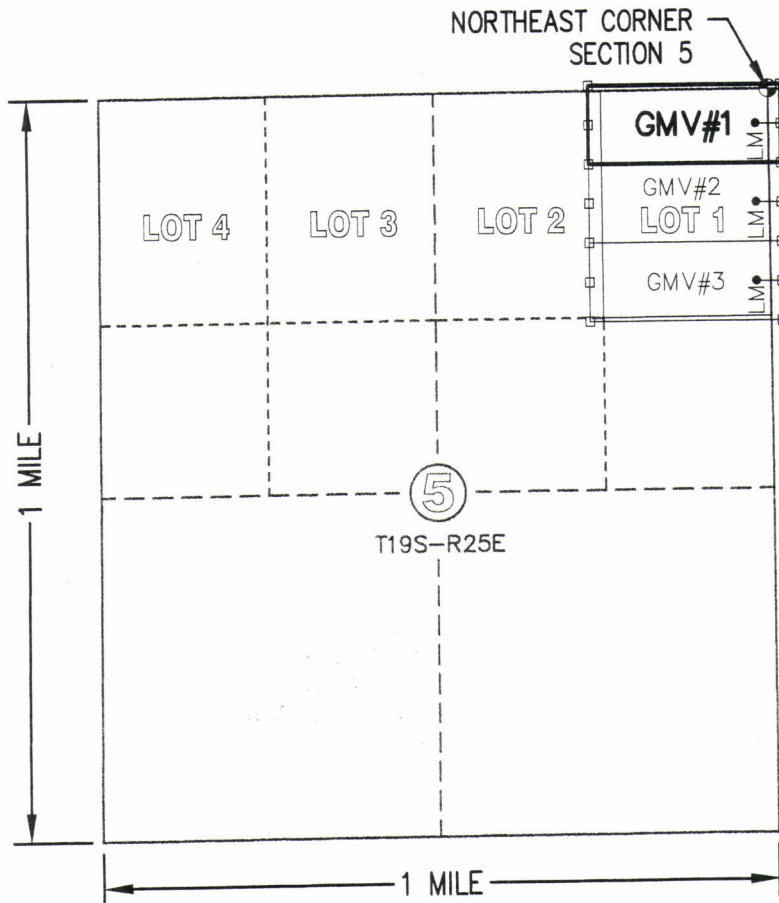

IT IS THE INTENT OF THE CLAIMANT THAT THE LOCATION NOTICE FOR THIS LODE MINING CLAIM EXCLUDE ANY PORTION OF THE CLAIM THAT LAY OUTSIDE THAT CERTAIN AREA GRANTED BY THE UNITED STATES OF AMERICA IN PATENT NUMBER 112506 AND NOT WITHIN LOT 1, SECTION 5, TOWNSHIP 19 SOUTH, RANGE 25 EAST.



TOTAL CLAIM ACREAGE = 20.66± ACRES

-  AREA EXCLUDED FROM GMV#1 CLAIM
-  INDICATES END CENTER OR CORNER OF LODE CLAIM.
-  INDICATES WITNESS CORNER. SET 2"x2"x5' WOODEN POST (TYPICAL)
-  INDICATES LOCATION MONUMENT. SET 2"x2"x5' WOODEN POST 200' FROM AN END CENTER ON THE CENTERLINE OF THE CLAIM (TYPICAL)

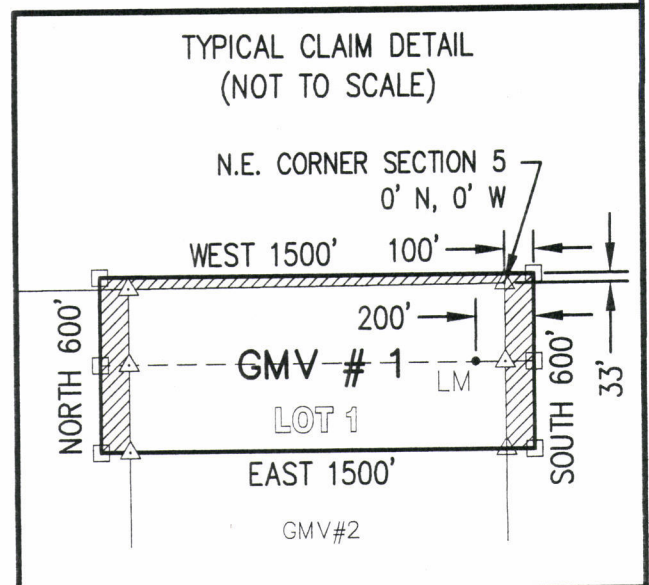

AMC4431131

Return to:
Mr. Marc A. Marra, Esq.
Fennemore Craig, P.C.
2394 E Camelback Rd, Suite 600
Phoenix AZ 85016-3429

**LOCATION NOTICE FOR LODE MINING CLAIM
STATE OF ARIZONA, COUNTY OF COCHISE**

NOTICE IS HEREBY GIVEN that the **GMV #2** Lode
Mining claim has been located by:
GMV Minerals (Nevada) LLC
whose current mailing address is:
Suite 280, 1090 West Georgia St. Vancouver B.C.,
Canada V6E 3V7

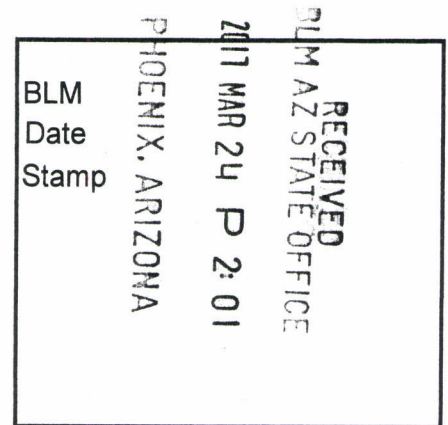

This Lode mining claim consists of approximately **20.66** acres.

The general course of this claim is **East to West** and it is situated in the Turquoise Mining District, Cochise County, Arizona. This claim is **1500** feet in length and **600** feet in width. This claim runs from the location monument on which this location notice is posted approximately **200** feet in an **East** direction to the **East** end line and **1300** feet in a **West** direction to the **West** end line. This claim is marked by seven monuments, constructed of 2" x 2" wood posts extending 4' above the ground, one at each end center, each corner and the location monument for this claim.

The location monument on which this Location Notice is posted is situated within:

Section 5, Township 19 South, Range 25 East, Gila and Salt River Meridian, Cochise County, Arizona.

This claim encompasses the following Quarter Section(s), Section(s), Township(s) and Range(s):

LOT 1, Section 5, T19S-R25E, G&SRM, Cochise County, Arizona,

It is the intent of the claimant that the location notice for this lode mining claim **exclude** any portion of the claim that lay outside that certain area granted by the United States of America in Patent Number 112506 and not within Lot 1, Section 5, T19S-R25E, as depicted on the attached claim map.

THE NORTHEAST CORNER OF THIS CLAIM IS 568'± SOUTH & 100'± EAST OF THE NORTHEAST CORNER OF SECTION 5, T19S-R25E.

Located, dated and posted on the ground this 15th day of February, 2017.

GMV Minerals (Nevada) LLC (Owner)

By: 

Jody A. Stone, RLS (Agent)

AMC443114

"GMV #2" CLAIM

LOCATION OF THE GMV #2 LODGE CLAIM

SITUATED IN A PORTION OF LOT 1, SECTION 5, T19S, R25E,
G&SRM, COCHISE COUNTY, AZ



IT IS THE INTENT OF THE CLAIMANT THAT THE LOCATION NOTICE FOR THIS LODGE MINING CLAIM EXCLUDE ANY PORTION OF THE CLAIM THAT LAY OUTSIDE THAT CERTAIN AREA GRANTED BY THE UNITED STATES OF AMERICA IN PATENT NUMBER 112506 AND NOT WITHIN LOT 1, SECTION 5, TOWNSHIP 19 SOUTH, RANGE 25 EAST.

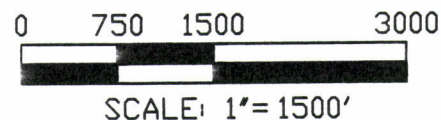
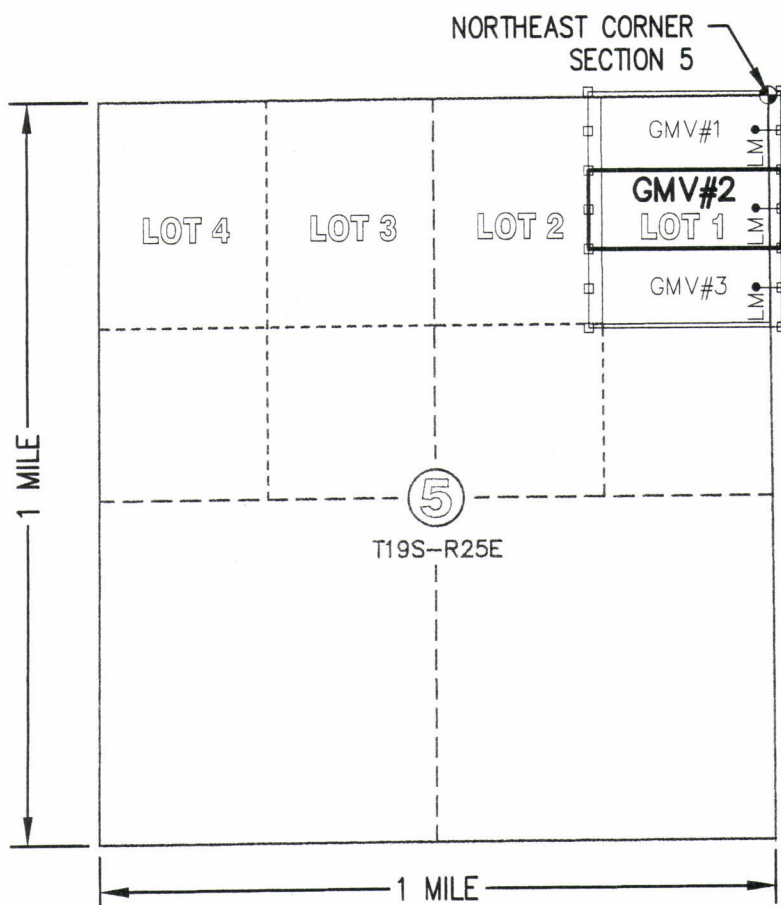

TOTAL CLAIM ACREAGE = 20.66± ACRES



AREA EXCLUDED FROM GMV#2 CLAIM



INDICATES END CENTER OR CORNER OF LODGE CLAIM.



INDICATES WITNESS CORNER. SET 2"x2"x5' WOODEN POST (TYPICAL)



INDICATES LOCATION MONUMENT. SET 2"x2"x5' WOODEN POST 200' FROM AN END CENTER ON THE CENTERLINE OF THE CLAIM (TYPICAL)

TYPICAL CLAIM DETAIL (NOT TO SCALE)

N.E. CORNER SECTION 5

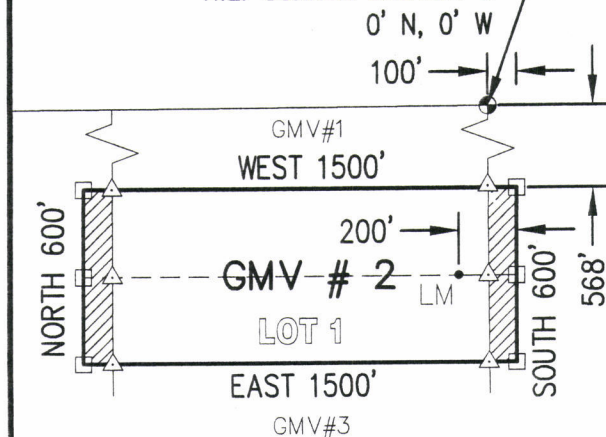

Return to:
Mr. Marc A. Marra, Esq.
Fennemore Craig, P.C.
2394 E Camelback Rd, Suite 600
Phoenix AZ 85016-3429

**LOCATION NOTICE FOR LODE MINING CLAIM
STATE OF ARIZONA, COUNTY OF COCHISE**

NOTICE IS HEREBY GIVEN that the **GMV #3** Lode
Mining claim has been located by:
GMV Minerals (Nevada) LLC
whose current mailing address is:
Suite 280, 1090 West Georgia St. Vancouver B.C.,
Canada V6E 3V7

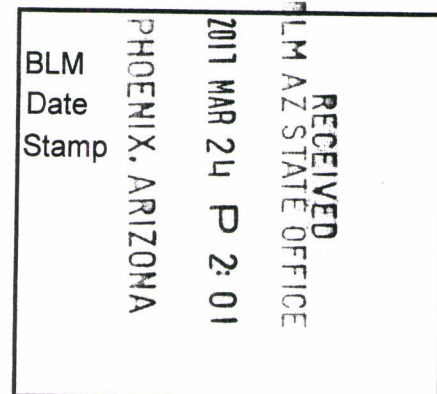

This Lode mining claim consists of approximately **20.66** acres.

The general course of this claim is **East to West** and it is situated in the Turquoise Mining District, Cochise County, Arizona. This claim is **1500** feet in length and **600** feet in width. This claim runs from the location monument on which this location notice is posted approximately **200** feet in an **East** direction to the **East** end line and **1300** feet in a **West** direction to the **West** end line. This claim is marked by seven monuments, constructed of 2" x 2" wood posts extending 4' above the ground, one at each end center, each corner and the location monument for this claim.

The location monument on which this Location Notice is posted is situated within:

Section 5, Township 19 South, Range 25 East, Gila and Salt River Meridian, Cochise County, Arizona.

This claim encompasses the following Quarter Section(s), Section(s), Township(s) and Range(s):

LOT 1, Section 5, T19S-R25E, G&SRM, Cochise County, Arizona,

It is the intent of the claimant that the location notice for this lode mining claim **exclude** any portion of the claim that lay outside that certain area granted by the United States of America in Patent Number 112506 and not within Lot 1, Section 5, T19S-R25E, as depicted on the attached claim map.

THE NORTHEAST CORNER OF THIS CLAIM IS 1168'± SOUTH & 100'± EAST OF THE NORTHEAST CORNER OF SECTION 5, T19S-R25E.

Located, dated and posted on the ground this 15th day of February, 2017.

GMV Minerals (Nevada) LLC (Owner)

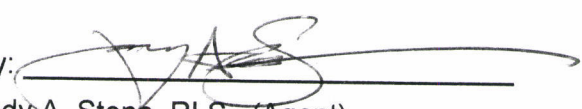
By: 
Jody A. Stone, RLS (Agent)

AMC443115

"GMV #3" CLAIM

LOCATION OF THE GMV #3 LODE CLAIM

SITUATED IN A PORTION OF LOT 1, SECTION 5, T19S, R25E,
G&SRM, COCHISE COUNTY, AZ



IT IS THE INTENT OF THE CLAIMANT THAT THE LOCATION NOTICE FOR THIS LODE MINING CLAIM EXCLUDE ANY PORTION OF THE CLAIM THAT LAY OUTSIDE THAT CERTAIN AREA GRANTED BY THE UNITED STATES OF AMERICA IN PATENT NUMBER 112506 AND NOT WITHIN LOT 1, SECTION 5, TOWNSHIP 19 SOUTH, RANGE 25 EAST.

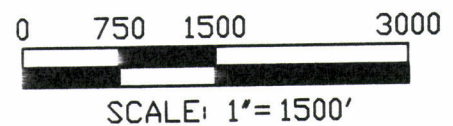
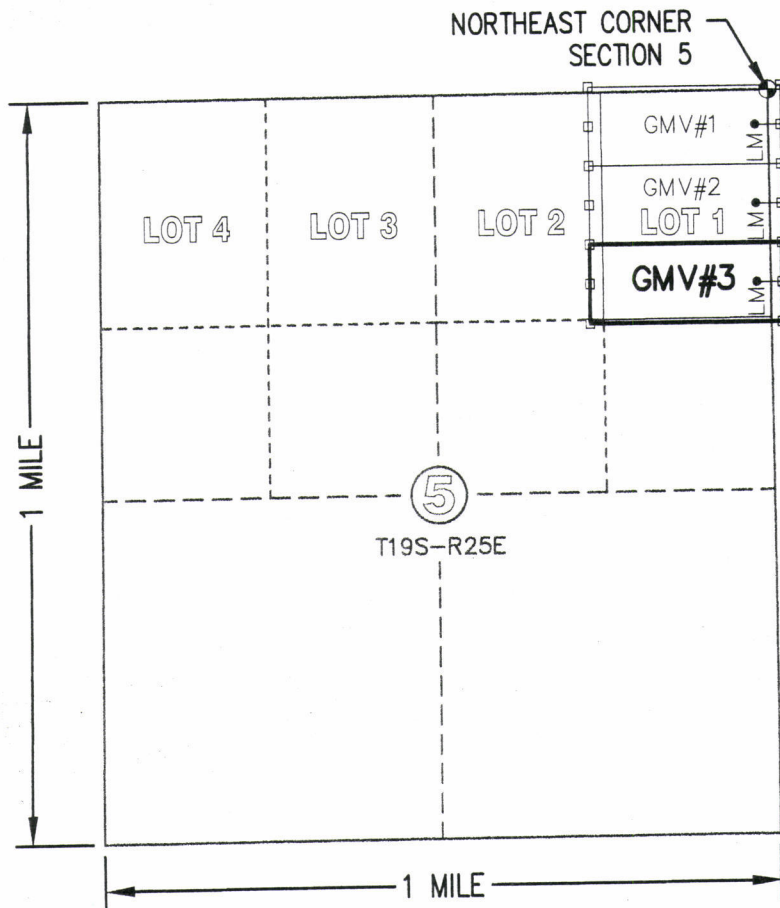

TOTAL CLAIM ACREAGE = 20.66± ACRES



AREA EXCLUDED FROM GMV#3 CLAIM



INDICATES END CENTER OR CORNER OF LODE CLAIM.



INDICATES WITNESS CORNER. SET 2"x2"x5' WOODEN POST (TYPICAL)



INDICATES LOCATION MONUMENT. SET 2"x2"x5' WOODEN POST 200' FROM AN END CENTER ON THE CENTERLINE OF THE CLAIM (TYPICAL)

TYPICAL CLAIM DETAIL (NOT TO SCALE)

N.E. CORNER SECTION 5

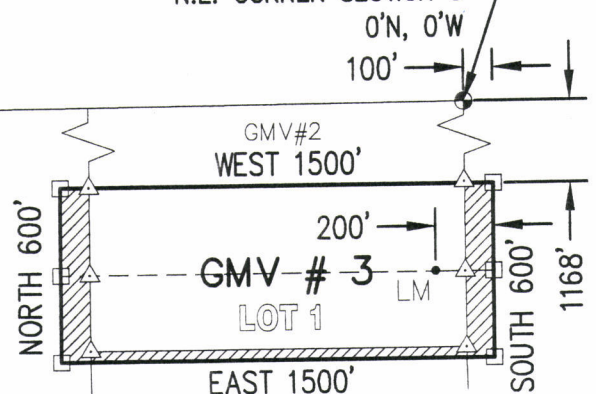

Return to:
Mr. Marc A. Marra, Esq.
Fennemore Craig, P.C.
2394 E Camelback Rd, Suite 600
Phoenix AZ 85016-3429

**LOCATION NOTICE FOR LODE MINING CLAIM
STATE OF ARIZONA, COUNTY OF COCHISE**

NOTICE IS HEREBY GIVEN that the **GMV #4** Lode
Mining claim has been located by:
GMV Minerals (Nevada) LLC
whose current mailing address is:
Suite 280, 1090 West Georgia St. Vancouver B.C.,
Canada V6E 3V7

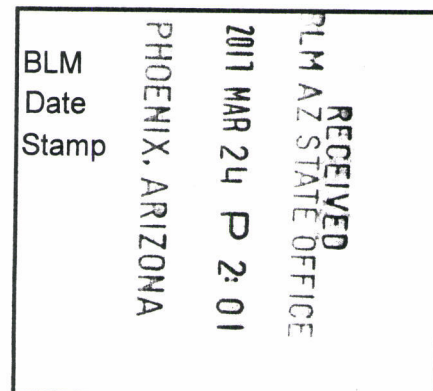

This Lode mining claim consists of approximately **20.66** acres.

The general course of this claim is **East to West** and it is situated in the Turquoise Mining District, Cochise County, Arizona. This claim is **1500** feet in length and **600** feet in width. This claim runs from the location monument on which this location notice is posted approximately **200** feet in an **East** direction to the **East** end line and **1300** feet in a **West** direction to the **West** end line. This claim is marked by seven monuments, constructed of 2" x 2" wood posts extending 4' above the ground, one at each end center, each corner and the location monument for this claim.

The location monument on which this Location Notice is posted is situated within:

Section 5, Township 19 South, Range 25 East, Gila and Salt River Meridian, Cochise County, Arizona.

This claim encompasses the following Quarter Section(s), Section(s), Township(s) and Range(s):

SE1/4NE1/4, Section 5, T19S-R25E, G&SRM, Cochise County, Arizona,

It is the intent of the claimant that the location notice for this lode mining claim **exclude** any portion of the claim that lay outside that certain area granted by the United States of America in Patent Number 871601 and not within the SE1/4NE1/4, Section 5, T19S-R25E, as depicted on the attached claim map.

THE NORTHEAST CORNER OF THIS CLAIM IS 1492'± SOUTH & 100'± EAST OF THE NORTHEAST CORNER OF SECTION 5, T19S-R25E.

This claim is located on lands patented under the Stockraising Homestead Act in compliance with the Notice of Intent to Locate procedures set forth in 43 C.F.R. Part 3838 (on file with Bureau of Land Management, serialized as case file AZA-037187).

Located, dated and posted on the ground this 22nd day of March, 2017.

GMV Minerals (Nevada) LLC (Owner)

By: 
Jody A. Stone RLS (Agent)

AMC443116

"GMV #4" CLAIM

LOCATION OF THE GMV #4 LODE CLAIM

SITUATED IN THE SE1/4, NE1/4, SECTION 5, T19S, R25E,
G&SRM, COCHISE COUNTY, AZ



IT IS THE INTENT OF THE CLAIMANT THAT THE LOCATION NOTICE FOR THIS LODE MINING CLAIM EXCLUDE ANY PORTION OF THE CLAIM THAT LAY OUTSIDE THAT CERTAIN AREA GRANTED BY THE UNITED STATES OF AMERICA IN PATENT NUMBER 871601 AND NOT WITHIN SE1/4NE1/4, SECTION 5, TOWNSHIP 19 SOUTH, RANGE 25 EAST.

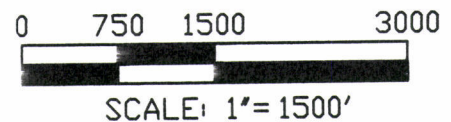
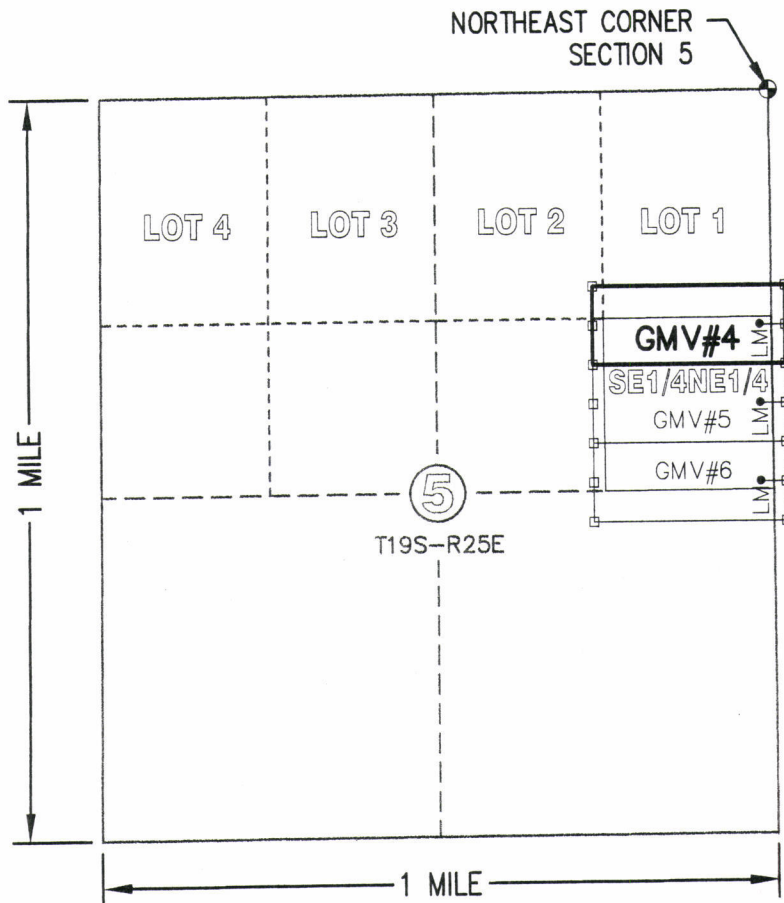

TOTAL CLAIM ACREAGE = 20.66± ACRES



AREA EXCLUDED FROM GMV#4 CLAIM



INDICATES END CENTER OR CORNER OF LODE CLAIM.



INDICATES WITNESS CORNER. SET 2"x2"x5' WOODEN POST (TYPICAL)



INDICATES LOCATION MONUMENT. SET 2"x2"x5' WOODEN POST 200' FROM AN END CENTER ON THE CENTERLINE OF THE CLAIM (TYPICAL)

TYPICAL CLAIM DETAIL (NOT TO SCALE)

N.E. CORNER SECTION 5

0' N, 0' W
100'

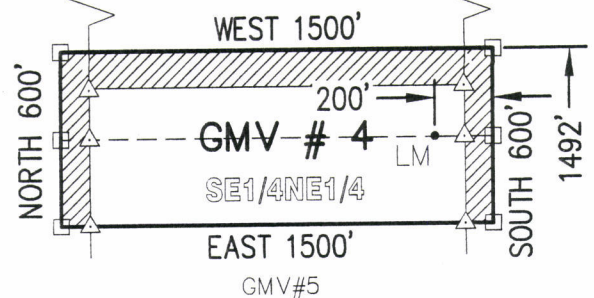

AMC4431161

Return to:
Mr. Marc A. Marra, Esq.
Fennemore Craig, P.C.
2394 E Camelback Rd, Suite 600
Phoenix AZ 85016-3429

**LOCATION NOTICE FOR LODE MINING CLAIM
STATE OF ARIZONA, COUNTY OF COCHISE**

NOTICE IS HEREBY GIVEN that the **GMV #5** Lode
Mining claim has been located by:
GMV Minerals (Nevada) LLC
whose current mailing address is:
Suite 280, 1090 West Georgia St. Vancouver B.C.,
Canada V6E 3V7

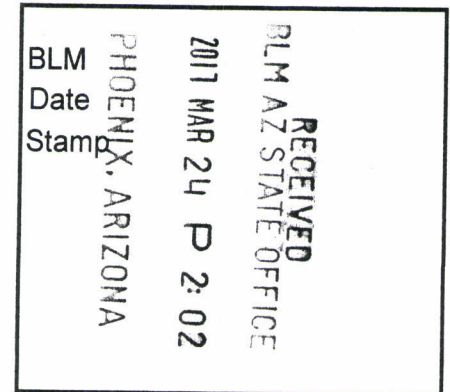

This Lode mining claim consists of approximately **20.66** acres.

The general course of this claim is **East to West** and it is situated in the Turquoise Mining District, Cochise County, Arizona. This claim is **1500** feet in length and **600** feet in width. This claim runs from the location monument on which this location notice is posted approximately **200** feet in an **East** direction to the **East** end line and **1300** feet in a **West** direction to the **West** end line. This claim is marked by seven monuments, constructed of 2" x 2" wood posts extending 4' above the ground, one at each end center, each corner and the location monument for this claim.

The location monument on which this Location Notice is posted is situated within:

Section 5, Township 19 South, Range 25 East, Gila and Salt River Meridian, Cochise County, Arizona.

This claim encompasses the following Quarter Section(s), Section(s), Township(s) and Range(s):

SE1/4NE1/4, Section 5, T19S-R25E, G&SRM, Cochise County, Arizona,

It is the intent of the claimant that the location notice for this lode mining claim **exclude** any portion of the claim that lay outside that certain area granted by the United States of America in Patent Number 871601 and not within the SE1/4NE1/4, Section 5, T19S-R25E, as depicted on the attached claim map.

THE NORTHEAST CORNER OF THIS CLAIM IS 2092'± SOUTH & 100'± EAST OF THE NORTHEAST CORNER OF SECTION 5, T19S-R25E.

This claim is located on lands patented under the Stockraising Homestead Act in compliance with the Notice of Intent to Locate procedures set forth in 43 C.F.R. Part 3838 (on file with Bureau of Land Management, serialized as case file AZA-037187).

Located, dated and posted on the ground this 22ND day of March, 2017.

GMV Minerals (Nevada) LLC (Owner)

By: _____

Jody A. Stone, RLS (Agent)

AMC443117

"GMV #5" CLAIM

LOCATION OF THE GMV #5 LODE CLAIM





SITUATED IN THE SE1/4, NE1/4, SECTION 5, T19S, R25E,
G&SRM, COCHISE COUNTY, AZ

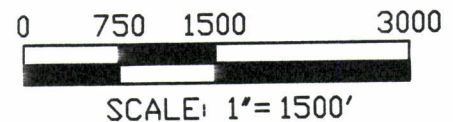
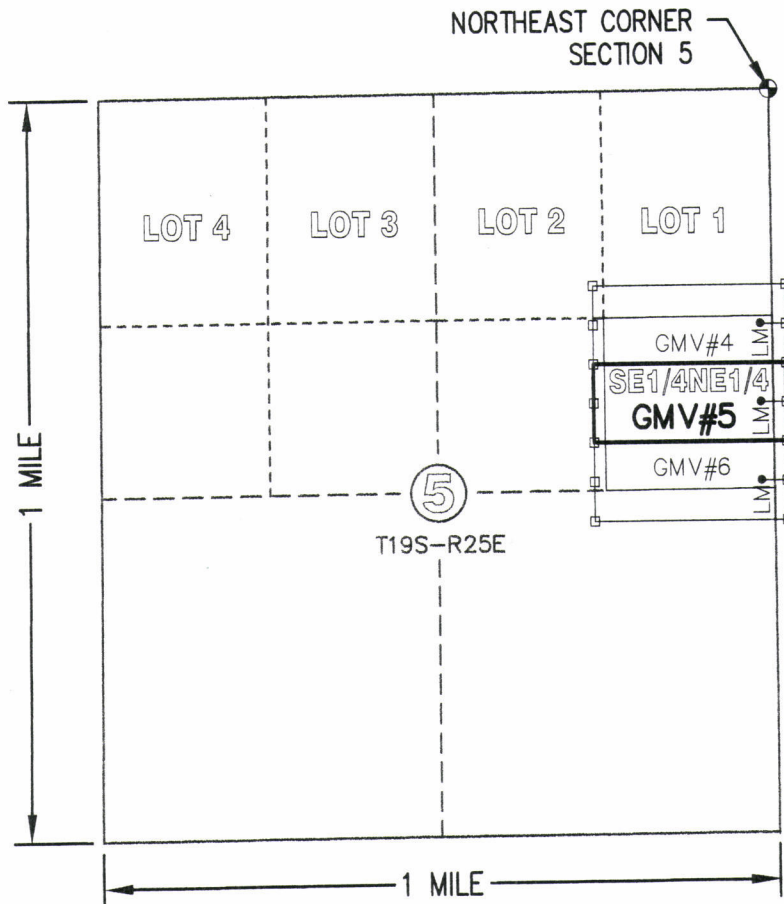

IT IS THE INTENT OF THE CLAIMANT THAT THE LOCATION NOTICE FOR THIS LODE MINING CLAIM EXCLUDE ANY PORTION OF THE CLAIM THAT LAY OUTSIDE THAT CERTAIN AREA GRANTED BY THE UNITED STATES OF AMERICA IN PATENT NUMBER 871601 AND NOT WITHIN SE1/4NE1/4, SECTION 5, TOWNSHIP 19 SOUTH, RANGE 25 EAST.



TOTAL CLAIM ACREAGE = 20.66± ACRES

-  AREA EXCLUDED FROM GMV#5 CLAIM
-  INDICATES END CENTER OR CORNER OF LODE CLAIM.
-  INDICATES WITNESS CORNER. SET 2"x2"x5' WOODEN POST (TYPICAL)
-  INDICATES LOCATION MONUMENT. SET 2"x2"x5' WOODEN POST 200' FROM AN END CENTER ON THE CENTERLINE OF THE CLAIM (TYPICAL)

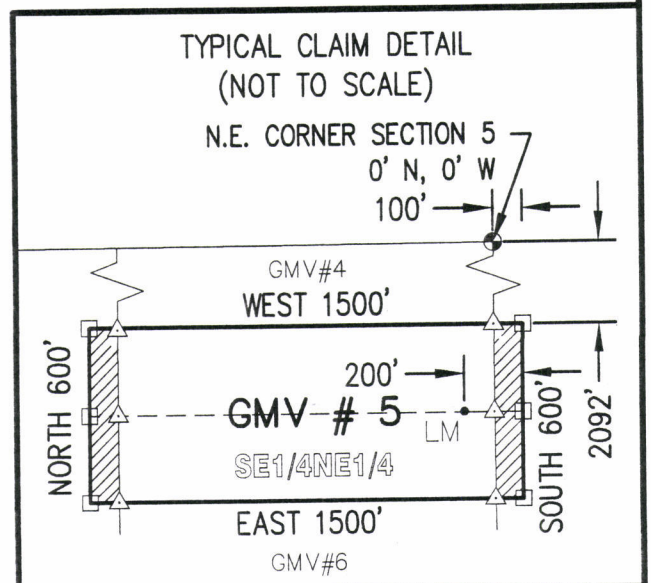

Return to:
Mr. Marc A. Marra, Esq.
Fennemore Craig, P.C.
2394 E Camelback Rd, Suite 600
Phoenix AZ 85016-3429

**LOCATION NOTICE FOR LODE MINING CLAIM
STATE OF ARIZONA, COUNTY OF COCHISE**

NOTICE IS HEREBY GIVEN that the **GMV #6** Lode
Mining claim has been located by:
GMV Minerals (Nevada) LLC
whose current mailing address is:
Suite 280, 1090 West Georgia St. Vancouver B.C.,
Canada V6E 3V7

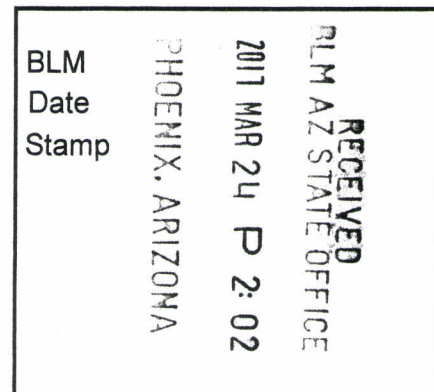

This Lode mining claim consists of approximately **20.66** acres.

The general course of this claim is **East to West** and it is situated in the Turquoise Mining District, Cochise County, Arizona. This claim is **1500** feet in length and **600** feet in width. This claim runs from the location monument on which this location notice is posted approximately **200** feet in an **East** direction to the **East** end line and **1300** feet in a **West** direction to the **West** end line. This claim is marked by seven monuments, constructed of 2" x 2" wood posts extending 4' above the ground, one at each end center, each corner and the location monument for this claim.

The location monument on which this Location Notice is posted is situated within:

Section 5, Township 19 South, Range 25 East, Gila and Salt River Meridian, Cochise County, Arizona.

This claim encompasses the following Quarter Section(s), Section(s), Township(s) and Range(s):

SE1/4NE1/4, Section 5, T19S-R25E, G&SRM, Cochise County, Arizona,

It is the intent of the claimant that the location notice for this lode mining claim **exclude** any portion of the claim that lay outside that certain area granted by the United States of America in Patent Number 871601 and not within the SE1/4NE1/4, Section 5, T19S-R25E, as depicted on the attached claim map.

THE NORTHEAST CORNER OF THIS CLAIM IS 2692'± SOUTH & 100'± EAST OF THE NORTHEAST CORNER OF SECTION 5, T19S-R25E.

This claim is located on lands patented under the Stockraising Homestead Act in compliance with the Notice of Intent to Locate procedures set forth in 43 C.F.R. Part 3838 (on file with Bureau of Land Management, serialized as case file AZA-037187).

Located, dated and posted on the ground this 22ND day of March, 2017.

GMV Minerals (Nevada) LLC (Owner)

By: 
Jody A. Stone, RLS (Agent)

AMC443118

"GMV #6" CLAIM

LOCATION OF THE GMV #6 LODGE CLAIM





SITUATED IN THE SE1/4, NE1/4, SECTION 5, T19S, R25E,
G&SRM, COCHISE COUNTY, AZ

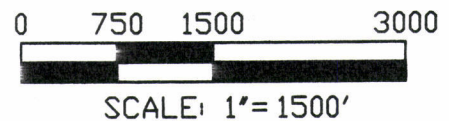
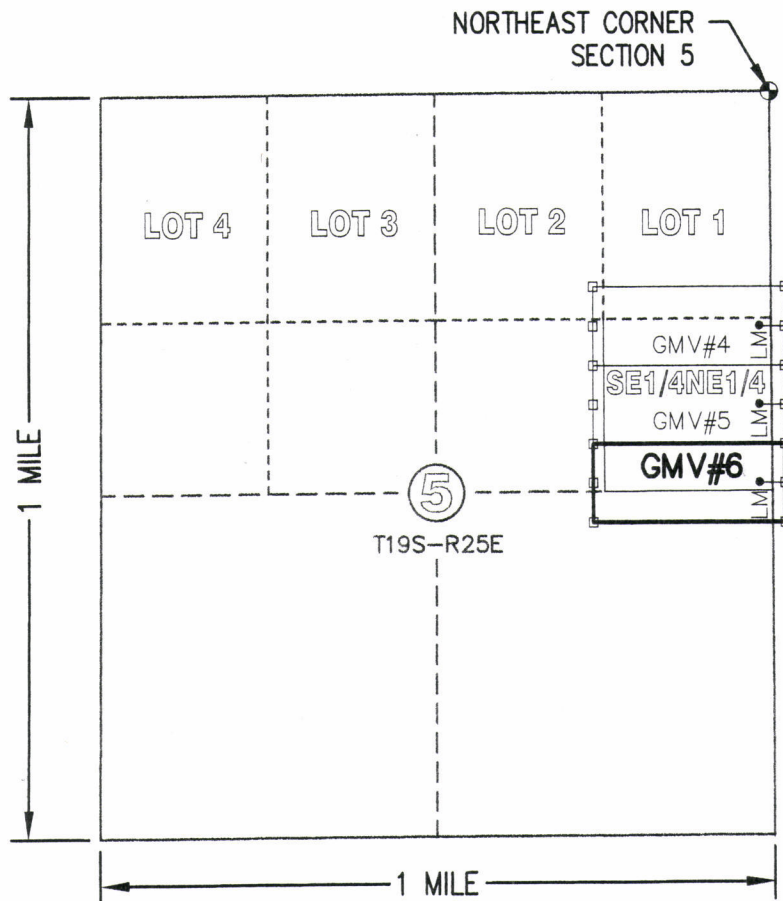

IT IS THE INTENT OF THE CLAIMANT THAT THE LOCATION NOTICE FOR THIS LODGE MINING CLAIM EXCLUDE ANY PORTION OF THE CLAIM THAT LAY OUTSIDE THAT CERTAIN AREA GRANTED BY THE UNITED STATES OF AMERICA IN PATENT NUMBER 871601 AND NOT WITHIN SE1/4NE1/4, SECTION 5, TOWNSHIP 19 SOUTH, RANGE 25 EAST.



TOTAL CLAIM ACREAGE = 20.66± ACRES

-  AREA EXCLUDED FROM GMV#6 CLAIM
-  INDICATES END CENTER OR CORNER OF LODGE CLAIM.
-  INDICATES WITNESS CORNER. SET 2"x2"x5' WOODEN POST (TYPICAL)
-  INDICATES LOCATION MONUMENT. SET 2"x2"x5' WOODEN POST 200' FROM AN END CENTER ON THE CENTERLINE OF THE CLAIM (TYPICAL)

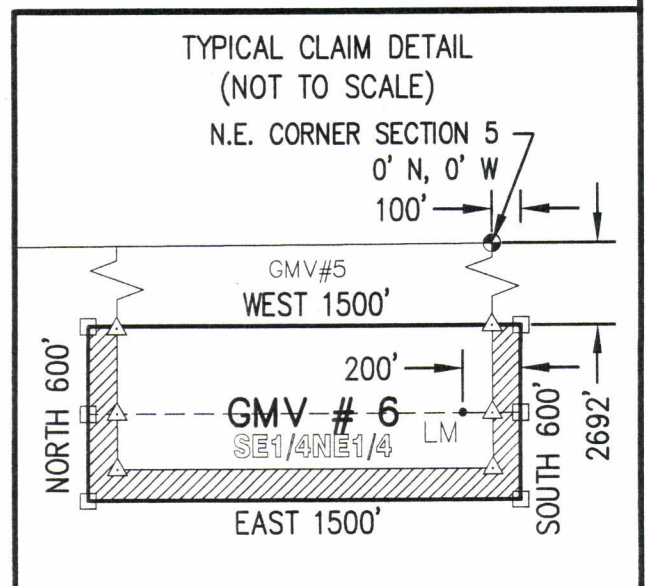

AMC443118

RUN TIME: 02:01 PM

DEPARTMENT OF INTERIOR
BUREAU OF LAND MANAGEMENT

RUN DATE: 03/24/2017
Page 1 of 1

Input Parameters for Geographic Report with Land

System Id = CR

Admin State = AZ

Geo State =

Casetype Begins With

Case Disp Txt = AUTHORIZED, CANCELLED, EXPIRED, PENDING, REJECTED, RELINQUISHED, VOID, WITHDRAWN

Mer Twp Rng =

Section =

Mtrs = 14 0190S 0250E 005, 14 0190S 0250E 999

Commodity =

Commodity Txt =

Pending Org =

Pend Org Decode =

Total Rows Returned: 1

NO WARRANTY IS MADE BY BLM FOR USE OF THE DATA
FOR PURPOSES NOT INTENDED BY BLM

RUN TIME: 02:01 PM

Adm State: AZ

UNITED STATES DEPARTMENT OF INTERIOR
BUREAU OF LAND MANAGEMENT
GEOGRAPHIC REPORT WITH LAND
Sorted by Serial Number

RUN DATE: 03/24/2017
Page 1 of 1

Serial Number: AZA 037187

Total Case Acres: 40.000

<u>Casetype</u>	<u>Case Disp</u>	14	0190S	0250E	<u>Sect</u>	<u>Sur Typ</u>	<u>Sur Num</u>	<u>Suff</u>	<u>Subdivision</u>	<u>Act Pend</u>
381401	PENDING				005	ALIQ			SENE;	

COCHISE COUNTY
TUCSON FIELD OFFICE

[illegible]

Lands patented under Small Tracts Act are NOM – are subject to Mineral Leasing Act

Sec 31

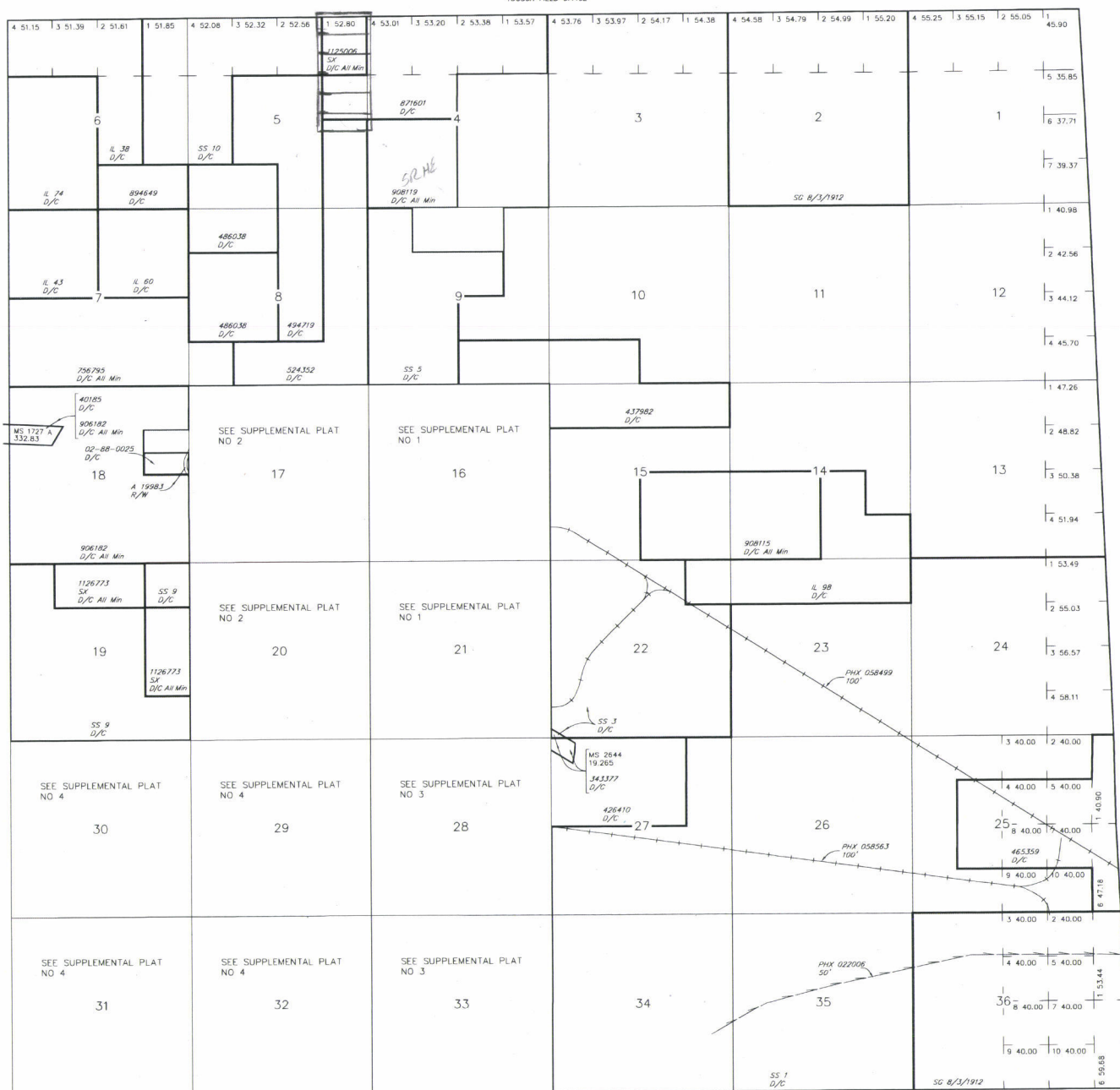

Lat
Long

31°43'47"N
109°45'29"W

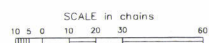

WARNING STATEMENT
This plot is the Bureau's Record of Title, and should be used only as a graphic display of the township survey data. Records hereon do not reflect title changes which may have been effected by lateral movements of rivers or other bodies of water. Refer to the cadastral surveys for official survey information.

CURRENT TO	JK	GSR Mer
11-17-2010	ACAD	T 19 S
		R 25 E

GSR	Mer
T	19 S
R	25 E

7/23

7/23

7/23



7/23

7/23

7/23

7/23



7/23

7/23